The South's Standard Newspaper

THE ATLANTA CONSTITUTION

Largest Total and Largest City Delivered Daily Circulation of Any Atlanta Newspaper { By ABC Audit }

A. P. Service
United Press
N. A. N. A.

VOL. LXIV., No. 254. ONLY MORNING NEWSPAPER PUBLISHED IN ATLANTA ATLANTA, GA., TUESDAY MORNING, FEBRUARY 23, 1932. Entered at Atlanta Postoffice As Second-Class Mail Matter. Single Copies: Daily, 5c; Sunday, 10c. Daily and Sunday: Weekly 20c; Monthly 90c.

JAPANESE CHARGE AND DIE BEFORE KIANGWAN; COMMANDER ADMITS SEVERE LOSS IN ATTACKS

10 Per Cent Slash In Teachers' Pay Ordered by Board

Resolution Instructs Administration Department to Eliminate $215,000 Expenditures, Making Total Saving of $711,000.

SUTTON TO DRAFT REDUCED BUDGET

Board's Action Taken Despite Teachers' Failure to Oppose Proposed 16 Per Cent Cut.

Despite a resolution of the Atlanta Public School Teachers' association that it would not resist a 16 per cent cut in salary to save "educational advantages of the children of Atlanta," the board of education in special session Monday night passed a resolution ordering a blanket 10 per cent slash in all salaries and instructed the administration department to cull an additional $215,000 from school expenditures.

Alderman Ed A. Gilliam, member of the board by virtue of his post as chairman of council's school committee, was author of the measure which was passed by a vote of seven for to five against.

The measure was concurred in after two other proposals, one by Commissioner Frank Fling, of the eighth, that school operate for 11 months and then ask council for more funds, and another by Commissioner S. C. Noland, of the ninth, providing for running schools about 10 days longer this summer, opening 10 days earlier this fall and closing for the entire month of December were voted down.

263 Would Lose Jobs.

If recommendations of Willis A. Sutton, superintendent, are carried out on the basis of the board's instructions, he told the board about 263 persons would be dropped from the payrolls in the following slashes making a total reduction in the budget of $711,000:

1. Ten per cent salary cut, $302,000.
2. Previously culled from the budget, including $26,000 for additional teachers, all capital outlays and reductions in maintenance and other departments, $194,000.
3. Elimination of all kindergartens, $57,500.
4. All supervisors and directors, including the visual educational and vocational guidance, $26,500.
5. Elimination of all night schools, Opportunity school and Smith-Hughes classes, $62,250.
6. Elimination of all clerks and librarians, $38,335.
7. Elimination of all Junior High school nurses, $3,696.
8. Further reduction in maintenance force, $19,547.

Total Saving of $711,000.

The savings through the eliminations would be $215,000, previous savings $194,000 and the salary cut $302,000, making the grand total of $711,000 to be culled from the 1932 administration budget previously prepared.

Although the board session was slated for 7 o'clock, several informal caucuses were held in a committee room adjacent to the council chamber, in which the meeting was held, and it did not open officially until nearly 8 o'clock.

Total amount available this year for school operation and maintenance is about $2,900,000. Sutton said he had based his elimination figures as of April 15, and if approved by the

Continued in Page 6, Column 7.

Loan Bank Manager

Andrew M. Bergstrom, veteran Atlanta banker, who Monday was named to succeed W. S. McLarin Jr. as manager of the Atlanta agency of the Reconstruction Finance Corporation.

BERGSTROM HEADS ATLANTA AGENCY OF U. S. LOAN BANK

Veteran Banker Succeeds W. S. McLarin Jr. at Helm of Reconstruction Finance Corporation.

WASHINGTON, Feb. 22.—The Federal Reconstruction Finance Corporation today announced the appointment of Andrew M. Bergstrom to succeed W. S. McLarin Jr. as manager of the Atlanta loan agency of theporation. Mr. McLarin, assistant deputy governor of the Federal Reserve Bank of Atlanta, has been serving temporarily pending the appointment of someone to serve permanently at the new post.

At the same time, the corporation announced that it had established a loan agency at Memphis, to be managed by Joe Kennedy, of that city.

Mr. Bergstrom for more than 30 years has been identified with the banking business in Atlanta. For many years he was vice president of the old Third National bank, and continued in that capacity when the Citizens & Southern National bank absorbed the older institution. He also served as cashier and vice president of the Atlanta and Lowry National bank after the Citizens & Southern was organized, and when the Lowry was taken over by the First National he was elected a vice president of that institution. He continued as an officer of the First National until about a year ago.

Bladgen Confesses Hoax in 'Kidnaping'

MALONE, N. Y., Feb. 22.—(AP)—Harry H. Blagden has admitted that he "disappeared" voluntarily from a cottage at the exclusive Lake Placid Club and was not kidnaped.

The admission, Captain Charles J. Broadfield, in charge of state police for this northern New York resort region, said, was contained in a letter he received from Blagden, written at the summer home of a friend at Arden, N. Y., 40 miles from New York City. The letter said Blagden had gone away to escape worries that had grown so heavy that "there just seemed to be no way out."

Blagden said he had been worrying "about the times, my problems and the future." The kidnaping story which he told on his reappearance at Cleveland, Ohio, early last week he said he invented as one "way out."

GOV. ROOSEVELT AND GARNER PROXY IN GEORGIA LISTS

New York Governor Only Nationally - Recognized Candidate; Howard Qualifies for Texan.

Franklin Delano Roosevelt, New York's governor and part-time Georgia resident, was the only nationally-recognized candidate for the democratic nomination for the presidency as the time limit for filing, Monday noon, passed with Roosevelt's name and that of Judge G. H. Howard, of Atlanta, a stalking horse for Speaker John N. Garner, of Texas, ready for the official ballots.

Governor Roosevelt, who has heretofore received the indorsement of party leaders, the unanimous indorsement of the general assembly and who commands, perhaps, a larger personal following in Georgia than any candidate who has sought the presidency in this generation, filed his formal notice of entry and posted the $1,000 fee several days ago.

Monday, half an hour before the dead-line, Judge Howard was qualified at Savannah when L. Thomas Gillen, member of the house from Bibb county, delivered $1,000 in cash to Miss Stella Akin, secretary of the state committee, with the Howard notification. Gillen was accompanied to Miss Akin's office by Tom Arnold, political writer for the Atlanta Georgian. The Georgian recently has been boosting Garner in both news and editorial columns.

Murray Fails to Qualify.

Governor William H. Murray, of Oklahoma, failed to qualify because his entry blank, which he said was forwarded by air mail Saturday night from Oklahoma City, did not reach Savannah by 12 o'clock, Central Standard Time, Monday. His cash fee of $1,000, however, reached the state secretary on time.

Judge Howard's name, party officials announced shortly after noon, will go on the official ballot with that of Governor Franklin D. Roosevelt, of New York. Although Governor Murray, just before boarding a train at Oklahoma City for tour of Indiana, said he would make a campaign in Georgia and urge his sup-

Continued in Page 6, Column 4.

MERGER MAY EASE GERMAN FINANCES

Restoration of Confidence and End of Hoarding Aims of Bank Union.

BERLIN, Feb. 22.—(AP)—The German nation attempted by an enormous bank merger today to place Germany's private deposit banking system on a sound basis and to restore confidence shaken since the sensational crash last July of the Darmstaedter und National bank.

By an emergency decree signed by President Von Hindenburg, the Reich was empowered to acquire stock in private banks or to subsidize them. The decree permits government participation up to 250,000,000 marks (about $59,250,000) and to extend up to 400,000,000 marks ($94,800,000) in credits.

In addition to the great Darmstaedter (Danat) bank, the merger involves the Dresdner bank, and several smaller institutions—the Deutsche Diskonto Gesellschaft, the Barmer bank Verein and the Commerz and Privatbank.

By writing off losses and transferring some of them to the Reich on condition that they will be restored later from earnings, as well as by investing some of the Reichsbank's surplus profits in private banks, the German government believes the way has been paved for restoration of confidence, which, in turn is expected to end hoarding by the people.

Finance Minister Hermann Dietrich explained that the main feature of the reorganization is the fusion of the Danat with the Dresdner under the name Dresdner bank.

The capital of both banks, which amounted to 554,000,000 marks (about $139,000,000) will be reduced to 220,000,000 marks (about $54,000,000) plus an open reserve of 30,000,000 marks (about $7,000,000).

Jacob Goldschmidt, of the Danat, will be one of the directors of the reorganized Dresdner.

Alabaman Deluged With Letters Asking About Stiff-Legged Goats

GASTONBURG, Ala., Feb. 22.—(AP)—Wearily pushing aside a huge stack of mail, R. J. Goode today arose and said, "Folks, I cannot tell a lie. Those stiff-legged goats you've read about that topple to the ground apparently lifeless at a sudden handclap, are righ. here back of my house."

Since press dispatches carried the story of Mr. Goode and his herd of epileptic goats around the nation, scores of letters have poured in from nearly every state.

The goats—and Mr. Goode, a member of the state board of agriculture, sticks to his story—will fall to the ground at any unexpected noise or sudden appearance, their bodies rigid and stiff; 15 seconds later they will jump up and scamper off, apparently unharmed. In appearance they are identical to other goats.

Neighbors told strangers the goats were timid, but animal husbandry experts at Alabama Polytechnic Institute exploded that theory and blamed a form of epilepsy.

"Whenever the story of these goats is told," Mr. Goode said, "practically everybody thinks there is some 'catch' in it. However, they are right here back of my house and I can guarantee to make them 'act' at any time.

"All sorts of letters have been received. Some thought the entire matter a hoax; others wondered what was the use in having such goats; others carefully explained how it would be possible to prevent the recurrence of the characteristic; a number of persons have been interested because they or their friends are affected by epilepsy and think they might get some information from the goats that would benefit them. Quite a number of letters are from scientists, mostly medical men."

In Other Pages

News of Georgia	4, 5
Cross Sections	5
Editorial Page	6
Pierre Van Paassen — Robert Quillen	
Dr. William Brady — Mollie Merrick	
Sports Pages	9, 10
Ralph McGill's "Break of the Day"	
Grantland Rice — Jimmy Jones	
Society	11, 12, 13
Caroline Chatfield	13
Culbertson on Bridge	13
Financial	14
Page of Comics	15
Tarzan	16
Atlanta's Wants	16, 17
Theater Programs	17
Daily Cross-Word Puzzle	17
Last Year's Wife	17
Radio Programs	18

PLANES

When quick communications are essential, planes leap from city to city reflecting the urge of modern life.

In the field of buying and selling, want ads maintain the pace. You telephone a want ad to The Constitution and within a few hours it is in the hands of hundreds who read The Constitution every day . . . making contact between you and the buyers. Use of this swift and modern selling method is available by telephoning WAlnut 6565.

Read and Use The Constitution's Want Ad Pages

"First in the Day—First to Pay"

Battle Thunder Roars at Chapei

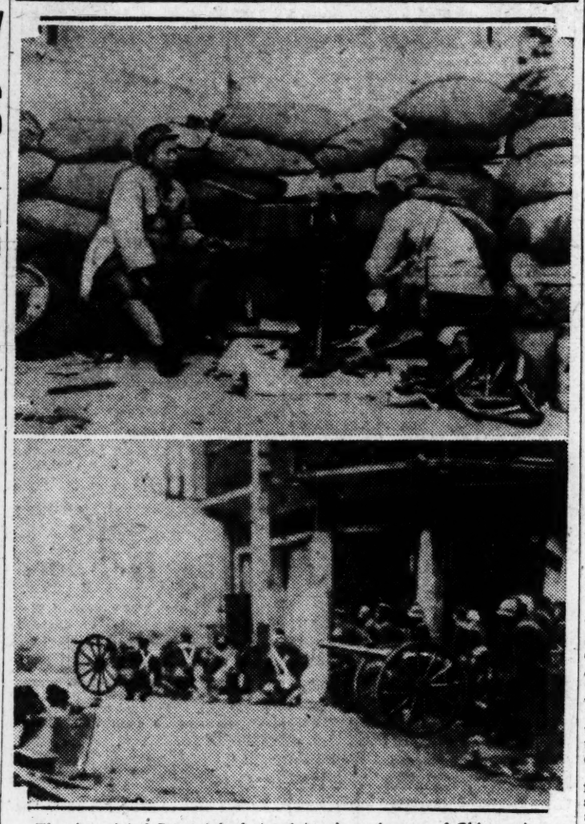

The Associated Press telephoto at top is a closeup of Chinese troops behind a sand-bag barricade at the junction of Paoshan and Jukong roads in the Chapei district of Shanghai. Below is part of a battery of Japanese artillery exchanging shells with the Chinese along the border of the International Settlement at Shanghia.

Nation Renders Homage To George Washington

Hoover Leads Nation in Tribute to Memory of First President.

Rites at State Capitol Feature Celebration of Anniversary in Atlanta

WASHINGTON, Feb. 22.—(AP)—The 200th anniversary of Washington's birth saw the silent eloquence of the setting in which its celebration was held combine with spoken tribute and imagery to tell of the man's vision and greatness.

His voice deep with feeling, President Hoover signalized the opening of the period in which the first president's memory will be honored by telling the assembled house and senate that he contributed more than any other man to the nation's origin.

A silent witness to his foresight was the vast building of stone and marble in which the chief executive spoke.

Washington once stood upon the summit of the hill which the capitol surmounts and with L'Enfant, the Frenchman, pictured it and the city stretching on each side.

Every member of the congress listening intently from the house floor were reminders of the part the first president played in framing a govern-

Continued in Page 8, Column 4.

Despite all "the debunkers, defamers and assassins of character," George Washington still remains the "first president" of the United States and "America's greatest citizen," Dr. Harvey W. Cox, president of Emory University, told an audience that gathered in the hall of the house of representatives at the State Capitol Monday to celebrate the bicentennial of Washington's birth.

Exercises over which W. A. Sirmon, state adjutant of the American Legion, presided, included the presentation to the state of a copy of Gilbert Stuart's Athenaeum portrait of Washington by Mrs. Bun Wylie, chairman of the Georgia bicentennial commission. It was accepted on behalf of Governor Russell by State Treasurer M. L. Ledford.

On exhibition during the bicentennial ceremony was a three-inch block from the elm tree under which Washington assumed command of the Continental troops July 3, 1775. Now on

Continued in Page 8, Column 3.

EIGHT ARE HELD IN YOUTH'S DEATH

Ninth Boy Sought on Murder Charge by La-Fayette Officers.

LAFAYETTE, Ga., Feb. 22.—Eight boys are being held on murder charges here while a ninth is being sought in connection with the death of Earl Lawson, 20, of Whiteside, Tenn.

According to a coroner's verdict, young Lawson came to his death last night beside the highway not far from Lookout, Ga., as the result of choking and beating which resulted in a broken neck.

According to information given Walker county officials, Lawson in company with the youths now held and another boy, Raymond Lospy, left their homes in Whiteside Sunday afternoon in a truck driven by J. T. Ford Jr., to go to a dance on Lookout mountain but on arriving at the scene of the dance found that the party had been called off and so decided to go to a "church singing" at Lookout.

All except the driver had been drinking heavily, the youths said. While en route to Lookout, Lawson became so intoxicated that it was decided to leave him by the roadside, so he was carried from the truck and tied upright against the tree, the boys claimed.

On the return from the "singing" they stopped to get him, put him in the truck and took him home where it was discovered that he was dead.

Walker county officers have lodged no charges against Lawson's companions as yet pending the apprehension of Lospy. The coroner's jury held that death had been caused by "parties unknown."

The youths are Tom Capehart, Ozzie Keef, Bud Keef, Tom Pearden, Robert Lee, J. T. Ford Jr., Blev Weathers and Dock Brown.

EARL MANCHESTER GIVEN NEW TRIAL

Extraordinary Motion Granted on Plea of New Evidence.

MACON, Ga., Feb. 22.—(AP)—On the basis of what defense counsel listed as "new evidence," Judge Louis L. Brown today granted an extraordinary motion for a new trial for Earl Manchester, Rochester, Mich., youth who had been sentenced to die in the electric chair February 26 for the slaying of James W. Parks in May, 1919.

The court order automatically stays the execution until after March 17, which was the date set by Judge Brown for a hearing on the motion. Manchester has been sentenced to death four times in the past two and a half years, but respites granted for various appeals have prevented carrying out of the execution.

In presenting the 15-page motion for a new trial R. Douglas Feagin, Manchester's attorney, offered also a mass of affidavits purporting to substantiate the youth's second version of the slaying and to place the blame largely upon Mrs. Sarah Elizabeth Powers, aged boarding house owner with whom Manchester and Parks lived. Mrs. Powers is serving a life term for her part in what the state contends was an insurance murder plot.

Parks Slain in 1929.

Parks, an orphan printer, was slain May 27, 1929, and the Bibb county grand jury subsequently indicted Mrs. Powers and Manchester. In the various trials that followed, the state charged that Manchester had killed Parks at the instigation of Mrs. Powers so that she might collect $14,000 insurance she held on the young printer's life. Manchester, the state contended, was promised $1,000 to commit the crime.

One of the affidavits presented today contains a sworn statement by

Continued in Page 8, Column 2.

HITLER TO OPPOSE VON HINDENBURG IN GERMAN RACE

Nazis Select Party Chief To Bear Standard Against War Veteran in Presidential Contest.

BERLIN, Feb. 22.—(AP)—Adolf Hitler, leader of Germany's fascist Nazis, will be the presidential candidate of his national socialist party in the coming election, a party meeting was told tonight by his lieutenant, Joseph Goebbels.

His aide's announcement made to a gathering of the fiery fascist's followers in the sports palace, set the political party alignments for the campaign in clear-cut array.

President Paul Von Hindenburg, as a result, is faced with three opposition candidates in his campaign for re-election, but the failure of the rightists to agree on a joint candidate may prove their undoing.

The certain runners in the race against the veteran of the war who is the incumbent are Hitler, Ernst Thaelmann, communist nominee, and Theodore Duesterberg, the nationalist candidate, who is vice president of the "steel helmet," organization of war veterans.

Alfred Hugenberg's nationalists and the steel helmets had fixed on Duesterberg as their own joint candidate only a short while before.

After more than four months of enforced idleness, the reichstag will meet again tomorrow afternoon for a brief session to fulfill the necessary legal requirements connected with the presidential election, the first ballot of which will be cast on March 13 and the second, if necessary, on April 10.

Some liveliness was expected to develop in the reichstag session, for the opposition factions have laid down a number of non-confidence motions especially directed at Chancellor Heinrich Bruening and General Wilhelm Groener, minister of defense.

The newspaper Montag Morgen said last week that Minister of Interior Dietrich Klagges, of Brunswick, a national socialist, had automatically conferred citizenship on Hitler by appointing him professor of applied pedagogy at the Brunswick Technical University.

CONGRESSMEN SEE AKRON WRECK FIN

Large Crowd of Spectators Endangered When Cable Snaps.

LAKEHURST, N. J., Feb. 22.—(AP) A committee of congressmen, here to watch the navy's great pride, Akron, slide gracefully into the skies to prove its airworthiness, saw it wreck a fin, rip its fabric and endanger a large crowd of spectators before it could even get poised for a takeoff today.

The congressmen, headed by James V. McClintic, democrat, Oklahoma, were planning to go aloft. They stood on the field shortly before 10 o'clock jesting among themselves as to what might happen to them if the dirigible were not, as charged, worthy of the air.

A restraining cable snapped. The rear end of the ship shot upward. Nearly two and a half tons of water ballast was spilled, but too late—a gust of wind squeezed the ship to the ground, wrecked its vertical fin and ripped its fabric.

Cables swung free and injured two of the ground crew. The tail of the big bag, before the wind gust pressed it down swung toward the crowd of spectators. There were fearful cries and the spectators made mad dashes for their automobiles.

Then, the great ship came down and damaged, she rolled listlessly to her port side, but it quickly righted and lay quiet, except for the lifting of the broken tail in a gentle breeze.

Two hours later the ship, handled

Continued in Page 8, Column 2.

Sen. Harris Continues To Show Improvement

WASHINGTON, Feb. 22.—(AP)—Georgetown hospital authorities today said the condition of Senator W. J. Harris, of Georgia, was as good as could be expected following an operation.

Chinese Air Base Totally Wrecked By Jap Bombers

Watches Battle

Nelson T. Johnson, U. S. minister to China, Monday was reported atop one of the tallest buildings in Shanghae watching the progress of the 16-mile battle.

Japan, Beaten Back in Every Thrust, Decides to Starve Out 400 Defenders of Kiangwan While Pressing Other Points.

BODIES OF SLAIN MUCH IN EVIDENCE

Unexpected Strength of Defending Forces Surprises Foreign Observers in International Area.

BY MORRIS J. HARRIS.

(Copyright, 1932, by The Associated Press.)

SHANGHAI, Feb. 23.—(Tuesday) Japanese soldiers lunged against Chinese bayonets and bullets dealing death over the entire Kiangwan-Chapei front today in a far-flung attempt to complete a surrounding movement and starve out the handful of defenders still stationed in the blasted ruins of Kiangwan village.

The Chinese air force suffered a heavy loss when eight Japanese airplanes destroyed the airdrome at Hungjao, five miles west of Shanghai, with a rain of 25 bombs. All hangars and planes they housed were consumed by fire that broke out with the bombs' explosion.

Rebuffed in every onslaught they have made on the center of the Chinese line at Kiangwan, the Japanese flung their full strength at the Chinese positions on both sides of the village. They launched vicious attacks—one to the northwest and the other to the south—just as dawn broke.

Many Japanese Killed.

Soon the battle had developed into a major engagement over the entire line stretching north of Shanghai.

The Japanese admitted they were suffering severely, after having lost at least 20 killed and 60 wounded during the night's fighting.

Struggle of Death.

The hostile forces were at grips in a struggle of death from the limits of Chapei northward to the outskirts of Kiangwan and northwestward through the village of Mo Hang Chen, two miles beyond Kiangwan.

From the Japanese lines a barrage of artillery cut the way for the infantry advance, while airplanes showered explosives on the entrenched Chinese. The Japanese soldiers crept forward behind smoke screens, drawn across their route to protect them against the vigilant eyes of the Chinese gunners.

The Japanese were clearly on the offensive, seeking to clear the Chinese away from the positions in front, but made slow headway against the smashing Chinese fire. They pushed forward foot by foot, dodging from grave mound to grave mound in the face of the constant spurt of Chinese bullets.

The Chinese defenders held off the oncoming Japanese infantry with a shearing rifle and machine gun fire, backed up by a bombardment from trench mortars and occasional bursts of artillery.

Although the action was general, the heaviest fighting occurred in the northwest sector of the Kiangwan

Continued in Page 6, Column 8.

SHANGHAI NEWS CAUSES CONCERN AMONG JAPANESE

Civilian Circles in Capital Admit Anxiety as Chinese Continue To Balk Tokyo's Plans.

BY GLENN BABB.

TOKYO, Feb. 22.—(AP)—Bad news from Shanghai gave rise tonight to considerable anxiety in authoritative civilian circles. Press dispatches told of stubborn resistance by the Chinese army and said the Japanese offensive was meeting some reverses.

Despite these dispatches, government officials declared there was no plan at present to send additional reinforcements. The war office, remaining outwardly calm, said there was no confirmation of the reported reverses and pointed out that the Japanese advance would necessarily be slow as the Shanghai terrain is cut by numerous canals which make quick progress difficult.

Government officials interpreted the news from Shanghai as indicating the advance of Lieutenant General Kenkichi Uyeda was proceeding "according to schedule."

It was said it probably would take a week or 10 days to drive the Chinese back from the 12-mile zone around Shanghai.

Government officials, taking it for granted that the zone eventually would be cleared, asserted the Japa-

Continued in Page 8, Column 1.

Day's Developments in Sino-Jap Conflict

By the Associated Press.

Japanese airplanes wiped out the Chinese aviation base at Hungjao, five miles west of Shanghai, today with a rain of bombs, destroying all the hangars and the Chinese planes within.

The Japanese cabinet took up a recommendation that more troops be sent to Shanghai to reinforce those attempting to drive out the Chinese army.

The Japanese launched a vicious double-headed attack today in an effort to surround the Chinese position at Kiangwan and starve out the machine gunners who have broken down every attempt they have made to smash the Chinese line at its center.

At the break of dawn the assault started to the northwest of Kiangwan and to the south.

Tanks, armored cars, infantry, airplanes and field artillery were used by the attackers.

Meanwhile in the ruins of Chapei, churned over by another terrific bombardment, numerous fires started.

The Chinese opened today by putting on before dawn the heaviest bombardment they have managed during the entire four days of the Shanghai engagement.

Rooftops in the International Settlement were crowded with sightseers as the Chinese guns—more than anyone thought they had—rained shells into the strong Japanese positions in Hongkew and on

Continued in Page 6, Column 3.

American Accuses Jap Soldiers Of Slaughtering Chinese Civilians

SHANGHAI, China, Feb. 22.—(AP) Charges that Japanese soldiers were killing defenseless Chinese peasants behind the lines at Kiangwan were printed today in the American-owned Shanghai Evening Post-Mercury.

The accusations were in an article under the signature of T. O. Thackrey, managing editor of the paper, who said that he went to the Kiangwan International Race Club without being seen by the Japanese and there looked on while Japanese officers killed Chinese men, women and children.

"I stood there in the grandstand with one of my reporters," M. Thackrey wrote, "and watched what happened to these Chinese prisoners in the hands of the Japanese.

"A Japanese officer turned one of a group of Chinese in peasant garb to face the sun. His shining sabre flashed up to the hilt in its human sheath. A second figure took its place and once again the saber found its pulsing scabbard.

"Perhaps, as the official Japanese military communiques say, these corpses once had been snipers or even perhaps spies. I make no challenge, I just detail what I have seen.

"There were women and children among the corpses. Women shot through their padded coats, run through with sabers. Children whose bodies were riddled with bullets. Men garbed as peasants were heaped grotesquely about, their wounds soaking the ground."

He told also that he had seen a farmer boy flung face down on the ground and shot to death by Japanese officers.

The Weather

CLOUDY.

WASHINGTON—Forecast:

Georgia: Partly cloudy and colder Tuesday; Wednesday partly cloudy.

North Carolina—Fair and colder Tuesday; Wednesday partly cloudy.

South Carolina—Partly cloudy and colder Tuesday; Wednesday partly cloudy.

Florida—Partly cloudy, possibly showers in southeast portion Tuesday; Wednesday partly cloudy.

Tennessee—Partly cloudy Tuesday; Wednesday increasing cloudiness; slowly rising temperature.

Louisiana, Mississippi, Alabama, Extreme Northwest Florida—Generally fair Tuesday and Wednesday.

Arkansas—Fair Tuesday; Wednesday increasing cloudiness.

Oklahoma—Partly cloudy, warmer Tuesday; Wednesday partly cloudy to cloudy.

East Texas—Partly cloudy to cloudy Tuesday and Wednesday, warmer in northwest portion Tuesday.

West Texas—Partly cloudy Tuesday and Wednesday.

CHINESE PREPARING FOR YEAR'S WARFARE

Combatants Continue To Hurl Charges of Violations of "Law."

WASHINGTON, Feb. 22.—(AP)—Word that China is preparing to fight the Japanese for at least a year today confirmed an impression in official circles that the nations interested in making peace must wait patiently.

Meantime, charges and countercharges of violations of the laws of warfare are being made by the combatants struggling to build up a case for themselves in world opinion.

At the Japanese embassy it was said today that Tokyo will bring to the attention of the League of Nations the alleged use of dumdum, or soft-nosed bullets by the Chinese forces. Dr. W. W. Yen, representing China at Geneva, made a similar charge against Japan several days ago.

Mother Backs Prince In Morganatic Union

STOCKHOLM, Sweden, Feb. 22. (AP)—Prince Lennart, grandson of King Gustav, who is on his way to London where he is to marry his boyhood sweetheart, Karin Nissvandt, daughter of a wealthy Stockholm businessman, received a cablegram from his mother, Princess Maria Pavlovna, today, saying she would come from New York to attend the wedding, according to the Dagens Nyheter.

The prince stands to lose his royal prerogatives and his rights to the throne because of the match. His grandfather, the king, has refused his consent because Miss Nissvandt is not of royal blood.

CHANGE IN BANK BILL SOUGHT BY GEORGIAN

Rep. Charles Brand, of Athens, Wants Measure To Aid "Little Banker."

BY GLADSTONE WILLIAMS.

WASHINGTON, Feb. 22.—Although the administration is bending every effort to have amended the Glass-Steagall credit expansion bill to enable banks of more than $2,000,000 capitalization to benefit, democratic house conferees will insist that the measure be finally drafted so that the little banker will receive his just and rightful share, Representative Charles H. Brand, of Athens, one of the house conferees, said today.

Besides Judge Brand, the house members of the conference will be Representatives Steagall, Alabama, chairman; Stevenson, of South Carolina; McFadden, republican, of Pennsylvania, and Strong, republican, Kansas. Inasmuch as Representative Stevenson will not be present at the conference, the house conferees will be evenly divided, two democrats and two republicans. Judge Brand is of the opinion, however, that his colleagues will be pretty much a unit in insisting upon the retention of that section of the house bill which provides that any federal reserve bank may make advances, for a period not exceeding one year, and that the senate and house undoubtedly will be compelled to compromise on a capitalization limit.

The senate conferees are Senator Glass, democrat, Virginia; Walcott, republican, Rhode Island and Townsend, republican, Delaware.

INCREASE IN STUDENTS CALLED MAJOR PUZZLE

WASHINGTON, Feb. 22.—(AP)—School superintendents were told today that the recent rapid increase in school population had created problems more momentous than any arising from the nation's present economic strife.

Charles H. Judd, dean of the school of education, University of Chicago, addressing the annual convention of the department of superintendence, National Education Association, said "this crisis is a symptom of a new social order."

He attributed addition of 5,000,000 children to the American school systems from 1929 to 1930 to "forces originated in an industrial system which has substituted machines for human hands and has become so complex and exacting that it no longer desires the labor of young people."

DAUGHTER IS BORN TO IRVING BERLINS

NEW YORK, Feb. 22.—(AP)—Irving Berlin, the tunemaker, has two "wows" now.

One is his "Face the Music," which opened in a Broadway theater last week.

The other is a seven and three-quarter-pound daughter, born to Mrs. Berlin (the former Ellin MacKay) early today. This is the third child born to the Berlins. A daughter was born November 25, 1926. A son, Irving Jr., was born December 1, 1928, and died of a heart attack 24 days later.

Chicago Heiress Marries Man She Shot in France

MR. AND MRS. RAYMOND DE TRAFFORD.

BY MARY KNIGHT.

PARIS, Feb. 22.—(UP)—Miss Alice Silverthorne, of Chicago, formerly the Countess Frederick De Janze, and Raymond Vincent De Trafford, the man she once shot, were married today.

The marriage was the climax of a turbulent romance which reached a spectacular height when Miss Silverthorne shot De Trafford in 1927 aboard a railway train at the Gare Du Nord here.

The bride is the niece of Mrs. Ogden Armour, of Chicago.

Since no dispensation was obtained from the church and the marriage of the count and countess was dissolved by the sacred Roman rotas there was no religious ceremony. Instead, the couple and four witnesses, and the correspondent, stood before the mayor of Nueilly, who wore the red, white, and blue sash of his office and intoned the ritual solemnly.

The shooting five years ago resulted when the count and countess had gone to the railway station to tell De Trafford goodbye. Suddenly the countess took a small pistol from her handbag and fired.

De Trafford refused to prosecute. The countess was released with a cash fine under the first offenders' act.

Briton Gives Intimate Details Of Land Where Killing Is 'Sport'

BY ROBERT ST. JOHN.

NEW YORK, Feb. 22.—(AP)—Although the great South Arabian desert is now a desolate stretch of sand dotted with dead men's bones Bertram Thomas, a British explorer, is convinced it once was a fertile, pleasant land in which a now unknown civilization flourished.

It was Thomas who last year risked death by murder, starvation and thirst to make a 600-mile trek across that "empty quarter of the world," which had been called the last unexplored strip of the globe.

Tonight the tall, bronzed Englishman was guest of honor at a banquet atop a Fifth avenue skyscraper at which half a dozen other famous explorers celebrated the publication of Thomas' adventure story, "Arabia Felix."

To make the perilous trip across the desert never before crossed by a white man, Thomas explained, he was forced to spend 15 years winning the confidence of the natives.

He learned their language, adopted their garb and manners, acquired a taste for their food, and grew a beard, which is essential to swear by.

During those 15 years he was made prime minister to the sultan of Muscat-Oman and succeeded in introducing copper currency into the desert land.

On the four-month trip Thomas almost froze at night, and by day sweltered under temperatures far above 100 degrees. He lived almost exclusively on camel's milk and lost 30 pounds.

The desert nomads, he said, talk in a sort of blank verse and when two groups of them meet, they chant a greeting to each other.

Killing and stealing are their "national sports."

"If a member of one tribe kills a member of another tribe," Thomas explained, "the avengers are not particularly interested in catching the actual murderer; they feel justice has been done as long as they execute one of his friends or relatives."

In the Arabian towns a murderer is tried by placing a red hot dagger on his tongue, if a blister appears, the man is considered guilty.

When one of the nomads dies, half his cattle and camels are slaughtered "to save his soul."

"The most expensive wife costs 80 cows," the explorer said.

The bridegroom pays half this marriage price to the girls' father before the wedding and the other half to more distant relatives afterwards.

If a woman wants a divorce she must pay her husband half the marriage price. Faithless wives are killed with impunity.

Flames Continue To Burn Everglades

FORT LAUDERDALE, Fla., Feb. 22.—(AP)—Appeals for aid to quell muck fires burning in a 500-mile area in the Florida Everglades were before federal and state agencies today as hungry flames continued to devastate the rich lands of the section.

At Hialeah, Mayor Robert Marshall received promises of an immediate investigation of the fires from Nathan Mayo, state commissioner of agriculture, and from the federal department of forestry and the interior. Marshall, returning from an inspection trip, said fires are burning on a 75-mile front west and northwest of here, and that the situation is growing worse.

Staff members of the Fort Lauderdale Daily News reported after an aerial survey that a large part of south Florida is menaced by grass, muck or timber fires.

NEW FREIGHT RATE ON COTTON SOUGHT

BOSTON, Feb. 22.—(AP)—Cotton manufacturers of the northeast plan to seek a readjustment of the relationship of freight rates from the south and New England to competitive markets at hearings before the interstate commerce commission opening April 5.

The National Association of Cotton Manufacturers, with other similar organizations in New England and New York, maintains the southern mills no longer need the fostering aid of relatively low freight rates.

Other rates to be discussed will be those between New England and New York city which certain carriers are seeking to increase.

The proceeding is described as the first in which the entire rate structure on cotton textiles will have been before the commission.

6 PERSONS HONORED BY ROLLINS COLLEGE

WINTER PARK, Fla., Feb. 22.—(AP)—Rollins College conferred honorary degrees upon six men and women today at Founder's Day exercises, marking the forty-seventh year of the college.

Receiving degrees as doctor of humanities were Jane Addams, founder of Hull House, Chicago; Annie Russell, retired actress, and Zona Gale, Wisconsin author.

Honorary degrees of doctor of laws were conferred upon Professor Irving Fisher, Yale University; Edward A. Filene, Boston merchant and economist, and Rev. John D. Wing, bishop coadjutor of the South Florida Episcopal church.

The Algernon Sydney Sullivan medallion made annually in behalf of the New York South Society was awarded "in absentia" to Dr. Charles A. Campbell, professor of Biblical literature of Rollins.

CLAIBORNE FOSTER SECRETLY MARRIED

NEW YORK, Feb. 22.—(AP)—The Sun said today that Claiborne Foster, actress, was secretly married in Connecticut 10 days ago to Maxwell Jay Rice, of Pan-American Airways.

The couple departed Saturday aboard the Havana special from Miami, from where they will fly to Rio de Janeiro to make their home. Rice has been stationed there.

'PERSONAL RIGHTS' HIT AT DRY LEAGUE MEET

Dr. F. Scott McBride, Mrs. George Peabody and Dr. Claude Duke Speakers.

ST. PETERSBURG, Fla., Feb. 22. (AP)—The Anti-Saloon League of America, holding its fifth annual southern prohibition convention here, today heard Dr. Claude W. Duke, pastor of the First Baptist church, of Tampa, Fla., charge that "the man who stands for personal rights against the constitution of his nation is an anarchist."

Later, Mrs. George W. Peabody, who moved from Massachusetts to Florida when the former state repealed its prohibition law, said in a prepared address that men responsible for attacks upon the constitution "should be removed from high office as disloyal to their oath. If they wish to fight the government of the United States, it should not be within the walls of congress."

Duke, and Mrs. Peabody were the principal speakers.

Dr. F. Scott McBride, general superintendent of the league, presided at an open forum discussion when questions touching upon political subjects were asked and answered. Mrs. Peabody spoke at the night session.

Dr. Duke said he had "heard no bolder falsehood than the claim that prohibition has caused an increase in drinking." He termed such a claim "just as absurd as would be a charge that stop signs at street crossings were causing increased deaths."

Dr. McBride said in the forum discussion that he doubted reports of a break between former Governor Alfred E. Smith and Governor Franklin D. Roosevelt, of New York. John J. Raskob, chairman of the democratic national committee, McBride said, "wants Al Smith in the White House, but if he can't get Smith, he'll take Roosevelt."

THE PRICES WILL INTEREST YOU

The new Waldorf-Astoria so far transcends even its own traditions as to present a new-day luxury of living...But the prices adhere to present-day ideas of economy . . . Single rooms with bath, are from $6 the day . . . double rooms, with twin beds and bath, from $9 . . . Suites of two or more rooms at correspondingly attractive rates.

THE WALDORF-ASTORIA

PARK AVENUE · 49TH TO 50TH STS. · NEW YORK

★

EVERYBODY WILL GAIN

? ? ? ? ? ? ? ? ? ?

Keep Your Hands Beautiful

Heal your rough cracked hands with Resinol Ointment. In a single night, its soothing medication will relieve soreness, and make the skin softer and smoother. Regular use of Resinol Soap tends to keep hands white and lovely. If your skin anywhere is irritated or inflamed, don't risk delay. Use

For your copy of new booklet on Skin Treatment for Health and Beauty, write Resinol, Department 25, Baltimore, Md.

Resinol

☆ La Salle V-8 ☆

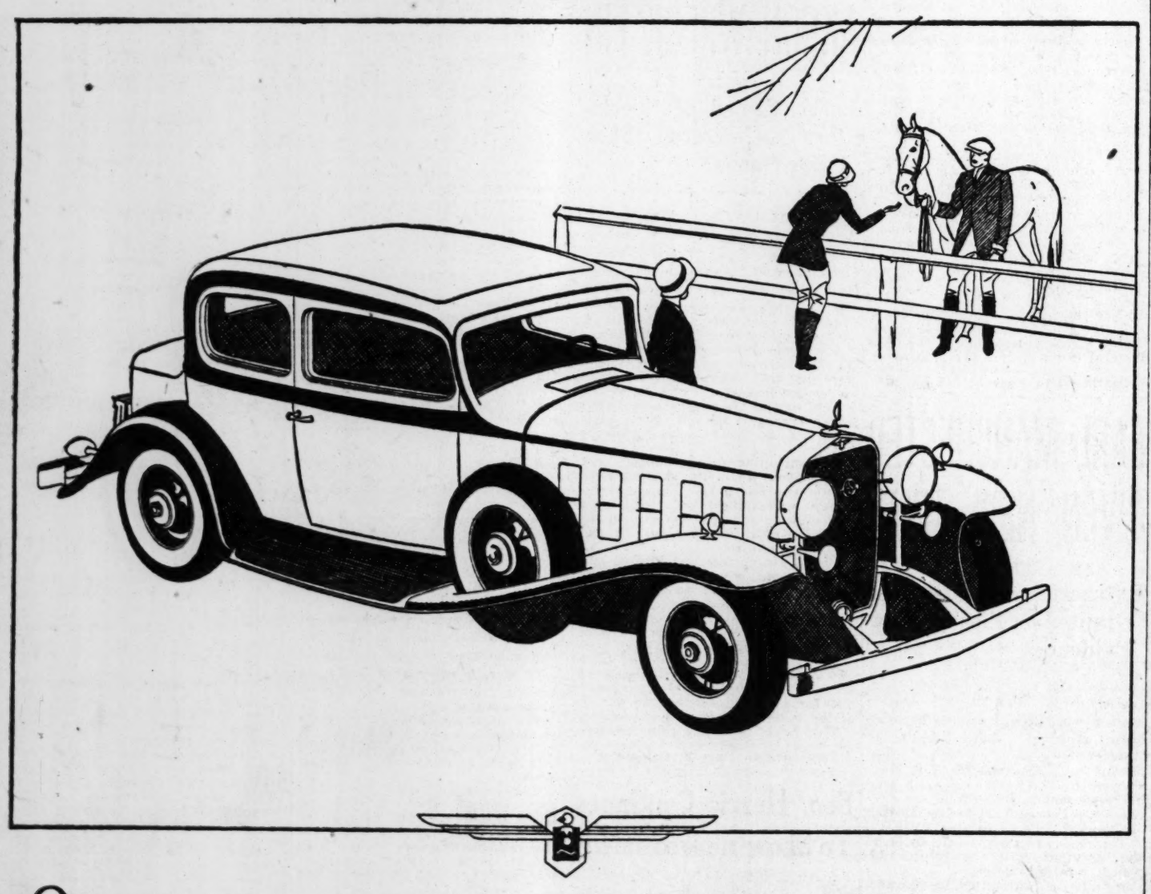

ONLY $2395, F. O. B. DETROIT, FOR A NEW LASALLE V-8

Many persons are surprised when they learn that La Salle ownership is so easily within their reach. For there is a widespread belief that La Salle prices are considerably higher than they actually are. This, of course, is quite logical—for La Salle is one of America's truly fine and distinguished cars, and one naturally would assume that it were priced accordingly. La Salle, however, shares in the manufacturing economies made possible by Cadillac's production of four complete lines of automobiles—and, as a result, carries a price which is really sensational for a car so distinguished and fine. If you are among those who have been denying themselves the greater pleasure and satisfaction of owning a really fine motor car—investigate La Salle. It is priced as low as $2395, f. o. b. Detroit—and is remarkably economical to maintain. May we send you a La Salle for a trial drive?

☆ The G. M. A. C. plan of payment is recommended to all buyers of Cadillac and LaSalle motor cars ☆

Martin-Cadillac-Oldsmobile, Inc.

830 West Peachtree, N. W. HE. 5186

GOOD DENTAL WORK IS AN INVESTMENT

Set of Teeth $7.50

10-Day Special

$30 — True-Byte Teeth — $15

$30 Porcelain Jacket Crowns $15

Pyorrhea Scientifically Treated.

No Experiments, 20 Years Knowing How.

Dr. C. A. Constantine

19½ Peachtree St., cor. Decatur

Breathe your cold away

A FEW DROPS

Send the children off to school with Vapex on their handkerchiefs.

INSTANT RELIEF

Children love to go to sleep with Vapex on their pillows—it's like mountain air.

VAPEX

Reg. U. S. Pat. Off.

E. FOUGERA & CO., Inc., New York. Distributors of Medicinal Products Since 1849

What is the PRICE OF BEAUTY?

Without health there can be little natural beauty. The wise woman knows that the condition of her body shows itself on her face, her complexion, and in her eyes.

She takes care to avoid constipation. This treacherous ailment frequently causes headaches, sallow skin, pimples, premature aging.

Try the pleasant "cereal way" to protect yourself from constipation. Science has proved that Kellogg's ALL-BRAN provides "bulk" to exercise the intestines, and Vitamin B to tone the intestinal tract. ALL-BRAN also furnishes iron, which helps build up the blood.

The "bulk" in this delicious cereal is much like that of lettuce. How much safer than abusing your system with pills and drugs—so often habit-forming!

Two tablespoonfuls daily will correct most types of constipation. ALL-BRAN is not habit-forming. If your intestinal trouble is not relieved this way, see your doctor.

Get the red-and-green package at your grocer's. Made by Kellogg in Battle Creek.

Kellogg's ALL-BRAN

HELPS KEEP YOU FIT

ROGERS QUALITY FOOD SHOPS

Stokely's Finest Hominy OR Sauerkraut 15-OZ. CAN 5c

In Rogers Markets

WESTERN CORN-FED BEEF

SIRLOIN OR CLUB STEAK LB. 30c

PORK LOIN ROAST	LB.	10c
PORK CHOPS	LB.	12c
Rindless Sliced Bacon	LB.	17c
Pure Pork Country Sausage	LB.	25c

Hear Aunt Sally Over WGST Tell About

3 Min. Oats	PKG.	9c
French's Worchestershire Sauce	5-OZ. BOTTLE	15c
Worster Ivory (Plain or Idodized) Salt 2	26-OZ. CARTONS	15c
Cheatham's Furniture Polish	8-OZ. BOTTLE	10c
Bulk or Carton Pure Lard	LB.	6½c
Vegetable Shortening Jewel 8	-LB. PAIL	57c
Sunset Canned Mackerel 3	TALL CANS	25c
Fresh Springbrook Print Butter	POUND	22c
Uncle Remus Raw Peanuts	10-OZ. PKG.	15c
Full Pack, Red Ripe Tomatoes	NO. 2 CAN	10c

Fruits & Vegetables

GREEN-HARD HEAD CABBAGE 2 LBS. 5c

TURNIP SALAD	LB.	5c
Green Top Turnips	BUNCH	5c
Sweet, Juicy, Florida Oranges	DOZ.	10c

Rogers Long Pullman LOAF Bread 19-OZ. LOAF 7½c

INJURED IN CRASH, BABY NEAR DEATH

Three-Month-Old Girl Is Critically Hurt; Three Other Persons Injured.

A three-month-old girl, her parents, and her cousin were seriously injured in an automobile accident early Monday night at Cherokee and Augusta avenues, when the father lost control of the machine after a collision with another car and crashed into a telephone pole, according to police reports.

The child, Barbara Currence, daughter of Mr. and Mrs. W. C. Currence, of 380 Augusta avenue, was in a critical condition at the Georgia Baptist hospital Monday night, with a fractured skull. The mother also was seriously hurt, as was Miss Aline Lytle, 17, of Waycross, the cousin. Both were admitted to the hospital.

Mr. Currence told police that his car was struck by another driven by H. J. Sullivan, of 276 Atlanta avenue, in attempting to avoid a parked auto. The force of the impact, Mr. Currence said, caused him to lose control of his machine. He was only slightly injured. Police are investigating the accident.

In another accident late Monday afternoon, Mrs. L. W. Chamberlain, 58, of 14 Whitefoord avenue, S. E., sustained a serious fracture of the right leg when she was struck by an automobile driven by H. L. Brown, of 488 Jones avenue, according to police reports. The accident occurred at Hunter and Pryor streets when Mrs. Chamberlain started across the street on a red light, according to witnesses. No case was made by police. The injured woman was admitted to Grady hospital for treatment.

Hearings Postponed.

ATHENS, Ala., Feb. 22.—Preliminary hearing for Hilda and Lorraine Hargrove, of Ardmore, Ala., and Jim Ligon, of Decatur, charged with assault with intent to kill Jack Carter, 19, was postponed today pending outcome of the youth's condition.

The radio value supreme is presented in these

NEW *Majestic* RADIOS

THE WHITEHALLL 10-TUBES Superheterodyne

$98.50

Complete—Installed

The 10-tube chassis approaches the ultimate in radio perfection with sharply selective image rejector circuit for advanced automatic volume control, twin pentode output, new Duo-Diode tube detection and Majestic's Spray-Shield and Multi-Mu tubes.

The FAIRFAX 8-Tube Superheterodyne

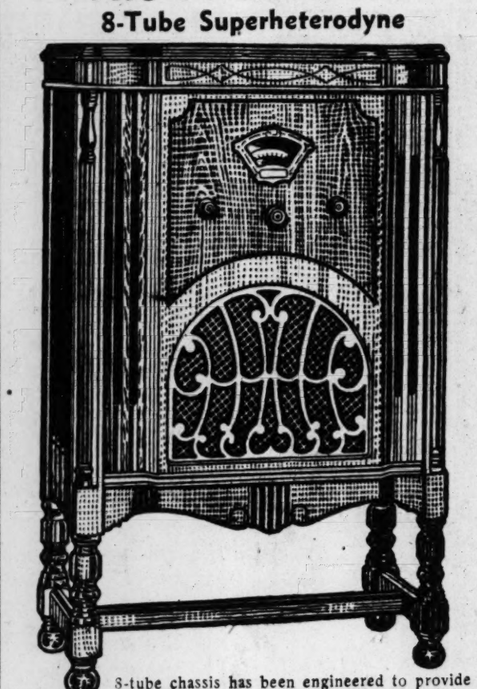

8-tube chassis has been engineered to provide image rejector circuit for exceptional selectivity and perfected automatic volume control. The new Majestic Duo-Diode and Spray-Shield Multi-Mu and pentode tubes are used.

$76.50

Complete—Installed

LIBERAL TERMS OF PURCHASE

CABLE PIANO COMPANY

84 BROAD ST., N. W. WA. 1041

Come to hear—

Miss Claire Andree

lecturer of the DeBoth Home Makers' Schools

Constitution Cooking and Home Making School

Keith's Georgia Theatre

March 1-2-3-4

Admission Free

Colorful 'Founder's Day' Commemoration Marks Agnes Scott College's 42d Birthday

Colorful figures in the 42d Founders' Day celebration at Agnes Scott College held Monday night at the college. The larger picture shows members of the senior class who took part in a colonial presentation at the dinner Monday night. They include Misses Floyd Foster, Sara Lane Smith, Martha Logan, Sarah Bowen, Elizabeth Skeen, Mildred Hall, Harrett Bentley, Danna Dyer, Edwena Robinson, Mary Miller, Louise Stakely, Penelope Brown. Inset at the bottom are three guests of honor at the dinner, left to right: Miss Nannette Hopkins, dean of the college and its first faculty member; Mrs. F. H. Gaines, wife of the institution's first president, and Mrs. C. E. Harman, daughter of Colonel G. W. Scott, founder of the college. Photos by George Cornett and Bill Mason, staff photographers.

MEN'S SUITS CLEANED AND PRESSED 22c CURB SERVICE

THIS WEEK ONLY

PRIMROSE

Phone JA. 2406

Atlanta's Largest Cash-and-Carry Cleaners

Add 1 Cent for Fire and Theft Insurance

EVERYBODY WILL GAIN

? ? ? ? ? ? ? ? ? ?

SEMI-ANNUAL STATEMENT for the six months ending December 31, 1931, of the condition of

The Guardian Life Insurance Company OF AMERICA.

Orgenized unuder the laws of the State of New York, made to the Governor of the State of Georgia in pursuance to the laws of said State.
Principal Office—50 Union Square, New York, N. Y.

I. CAPITAL STOCK.

1. Amount of Capital Stock		$ *200,000.00
2. Amount of Capital Stock paid up in cash		200,000.00

II. ASSETS.

1. Market Value of Real Estate owned	$ 5,160,907.18	
If encumbered, to what amount	14,663.00	$ 5,146,243.58
2. Mortgage loans, first liens	53,470,946.53	53,470,946.53
4. Stocks and bonds owned absolutely:		
Par value	8,784,420.45	7,906,994.90
5. Cash in Company's principal office	63,293.27	-
6. Cash deposited by Company in bank	614,174.17	
Total Cash Items (carried out)		677,467.44
10. Interest and rents due and unpaid		1,478,746.36
11. All other assets, real and personal, not included above:		
Loans made to policyholders on this Company's policies		19,709,063.77
Net amount of uncollected and deferred prems. and other assets		3,140,795.40
Par value of Capital Stock acquired under Mutualization Plan		199,500.00
Total assets of Company (Actual cash market value)		$91,819,757.98

*Of this amount $199,500 has been acquired by tht Company under Mutualization Plan.

III. LIABILITIES.

1. Policy claims due and unpaid		$ 62,718.21
2. Claims in process of adjustment, or adjusted and not due, including reported or supposed claims		569,667.02
3. Claims resisted, including interest, expenses, etc		71,466.85
Total policy claims		$ 703,852.08
Deduct re-insurance thereon		36,851.13
Difference		$ 667,000.95
4. Policy dividends declared and not due		3,550,000.00
7. Taxes accrued and unpaid		380,000.00
8. Other items (give items and amounts):		
Dividends declared and due and remaining unpaid		210,115.96
Extra reserve for total and permanent disability and for accidental death benefits included in life policies		1,807,069.00
Present value of amounts not yet due on supplementary contracts not involving life contingencies		2,375,282.07
Dividends left with the Company to accumulate at interest		2,584,746.39
Unearned interest and rents paid in advance		526,030.53
Special reserve for contingencies		650,000.00
All other liabilities		2,731,049.38
Life Companies will insert:		
Net present values of oustanding policies	$73,408,997.00	
Deduct net value of company's risk reinsured in other other solvent companies	1,828,213.00	
Net premium reserve		71,580,784.00
Annuity claims unpaid (not included in policy claims)		78.54
9. Cash capital paid up		200,000.00
10. Surplus over all liabilities		4,557,601.16
11. Total Liabilities		$91,819,757.98

IV. INCOME DURING THE YEAR 1931.

1. Amount of cash premiums received	$16,556,678.11
3. Interest and rents received	4,716,523.08
4. Amount of income from all other sources	2,254,188.99
Total Income	$23,527,390.18

V. DISBURSEMENTS DURING THE YEAR 1931.

1. Claims paid	$4,311,384.08	
2. Matured endowments paid	517,958.49	
Total	$4,829,342.57	
3. Deduct amount received from other companies for losses or claims of policies of this company reinsured	724,536.83	
Total amount actually paid for losses and matured endowments		$ 4,104,805.74
4. Annuitants		77,152.48
5. Surrendered policies		3,641,179.23
6. Policy dividends paid to policyholders or others		3,351,913.44
8. Expenses paid, including commission to agents, and officers' salaries		3,328,421.62
9. Taxes paid		500,410.70
10. All other payments and expenditures		1,779,549.08
Total Disbursements		$16,783,432.29

Greatest amount insured in any one risk: No limit.
Total amount of insurance outstanding..$516,201,453.00
A copy of the Act of Incorporation, duly certified, is in the office of the Insurance Commissioner.

STATE OF NEW YORK—COUNTY OF NEW YORK.

Personally appeared before the undersigned, Carl Heye, who, being duly sworn, deposes and says that he is the President of The Guardian Life Insurance Company of America, and that the foregoing statement is correct and true. CARL HEYE, President.

Sworn to and subscribed before me this 17th day of February, 1932.
(Seal) E. W. MILLER, Notary Public, New York County.
Commission expires March 30, 1933.

GROWTH IN THE PAST TEN YEARS

	1921	1926	1931
Total Insurance in Force	$198,221,795	$332,980,959	$516,201,459
Admitted Assets	41,152,050	56,743,395	91,819,758
Dividends set aside for Policyholders for ensuing year	1,380,000	2,325,000	3,550,000

HOLCOMBE T. GREEN, Manager

213 Ten Pryor Street Building

R. N. R. Bardwell, Southern Supervisor of Agencies

A three-way celebration in which more than 300 Agnes Scott alumnae, faculty members and students took part, commemorating the founding of the institution, the birth of its founder, Colonel George Washington Scott, and the Washington bicentennial, was held in the Bickerstaff gymnasium of the college Monday night.

Dinner was served in the spacious gymnasium, with covers placed for more than 300, and the program was in charge of the senior class assisted by the sophomores.

The occasion was the 42d anniversary of the founding of the institution, which was created under the guidance of Colonel George Washington Scott in 1890. Colonel Scott was born in 1829 and his birthday is observed on Founder's Day appropriately set for February 22, the date of the birth of George Washington, for whom the institution's founder was named. A feature of the dinner Monday night was the presence of Mrs. C. E. Harmon, daughter of Colonel Scott; Mrs. F. H. Gaines, wife of the institution's first president, and Miss Nanette Hopkins, present dean and first member of the faculty of Agnes Scott.

Members of the senior class, attired in colonial costumes, were seated at a table by themselves. Penelope Brown, costumed as George Washington, presided over the program and introduced various characters who made brief speeches in verse. Those who portrayed the various characters included Peggy Link as Benjamin Franklin; Sarah Bowman as Paul Revere; Catherine Baker as Betsy Ross; Louise Stakely as Martha Washington; Sara Lane Smith as the wife of General Lafayette; Martha Logan as Mrs. Benjamin Franklin; Clyde Lovejoy as Daniel Boone; Betty Peeples as Thomas Jefferson; Julia Grimmet as Patrick Henry and Floyd Foster as Lafayette.

At the close of the dinner, 18 members of the senior class danced a minuet on the stage and all present adjourned to the Anna Young alumnae house, where after-dinner coffee was served by members of the Decatur Alumnae Club.

ASSOCIATES HONOR GEORGE W. BOSMAN, OF FIRST NATIONAL

George Washington Bosman, an official in the busines sdepartment of the First National bank, was tendered a surprise birthday dinner Monday at the Capital City Club by his associates at the bank. James D. Robinson, executive vice president of the company, acted as toastmaster.

Mr. Bosman, born on George Washington's birthday and named after the "father of his country," is a native of Norfolk county, Virginia. Monday he was 68 years old and high officials of the bank gathered to pay him honor at the dinner. W. C. Wardlaw, a director of the bank, said, "Mr. Bosman is a man of the highest ideals, and is one of the finest characters I have ever known."

Beginning his business career as a reporter on a Norfolk newspaper, Mr. Bosman was for 30 years a contact man with the cotton firm of G. Cochran & Company of Augusta, and was later engaged in the insurance business here. He became associated with Atlanta & Lowry National bank and from there went with the First National when the two merged. Approximately 15 men attended the dinner.

NINE SEEK MAYORALTY IN SEATTLE PRIMARY

SEATTLE, Wash., Feb. 22.—(AP)—Candidates completed their speaking engagements here tonight, rested on their forensic oars and waited for Seattle to express itself tomorrow in the city primaries.

Vic Meyers, orchestra leader and the "personality campaigner," was one of nine men out for the office of mayor.

Two candidates will be nominated for mayor. With fair weather, officials expected about 100,000 persons would vote.

The general election will be March 8.

Meyers' campaign stunts have ranged from appearing before a luncheon club in the role of Mahatma Gandhi to having his campaign managed by Laura La Plante, movie star.

The last day of primary campaigning found three mayoralty candidates confident they would be nominated. They were Mayor Robert H. Harlin, John F. Dore, an attorney, and Frank Edwards, who was recalled last July 14 after he had removed J. D. Ross as city light superintendent and was accused of being "unduly friendly" to private power interests.

MME. JOHANNA GADSKI IS INJURED IN CRASH

BERLIN, Feb. 22.—(AP)—Madame Johanna Gadski, famed opera singer, was seriously injured today when an automobile in which she was riding crashed into a street car.

Her husband, Captain Hans Tauscher; her daughter, Mrs. C. Busch, and Mrs. F. Bang, of New York, who was driving when the accident occurred, also were hurt.

The singer, one of the foremost Wagnerian sopranos of her time, suffered serious injuries to the back of her head, but it was said at the hospital tonight that her condition was "no worse."

J. HENRY FRANKLIN VICTIM OF STROKE

Prominent Atlanta Hardware Man Taken Suddenly Ill While Driving Car

J. Henry Franklin, prominent Atlantan who formerly was an executive of the Crumley-Sharp Hardware Company, was stricken with paralysis late Saturday afternoon as he was driving home, it was learned Monday. Although his condition was reported as serious, Mr. Franklin was said to be resting comfortably.

The stroke occurred as Mr. Franklin was driving along Habersham road. Apparently aware that he was on the verge of collapse, he stopped the car and attempted to reach a residence nearby, but fell to the side of the thoroughfare near his car. There he lay unnoticed throughout Saturday night and until 9 o'clock Sunday morning, when he was found unconscious by passersby and taken to his home on Woodward way.

Physicians considered his condition so serious that he was removed to Piedmont hospital, where efforts were being made Monday to avert complications which, it was feared, might result from his long exposure to the downpour of rain which fell Saturday night and Sunday morning.

Mr. Franklin is widely known as one of the most outstanding citizens of Atlanta. For many years he was actively identified with business affairs here, and his family were pioneer Georgians. His brother, William J. Franklin, cashier here for the Penn Mutual Life Insurance Company, also is ill. His sister, Mrs. Lillian Franklin Hahr, is prominently known to Atlanta society. Mrs. Hahr makes her home in Florida. Mrs. Franklin's father was the late W. C. Crumley, another pioneer Atlantan. Mr. Franklin has two sons, James Henry Franklin Jr., of Atlanta, and William C. Franklin, who recently became a member of the Wall Street firm of Biggs, Mohrman and Company.

EMANUEL PAGE DIES AFTER LONG ILLNESS

Emanuel Page, of 150 Georgia avenue, S. E., died Monday morning at the residence after an illness of nearly five years. He was 78 years old. He had been a resident of Atlanta for 20 years.

Funeral services will be held at the residence, with the Rev. W. M. Albert officiating. Interment will be in Crest Lawn cemetery. Other arrangements will be announced by H. M. Patterson & Son. Mr. Page was a native of Coal Mountain and was a member of the Chamblee Baptist church and of the Sardis lodge, F. & A. M.

He is survived by his wife; four sons, Emory Page, of Atlanta; Major Thomas M. Page, of the United States Medical corps, stationed at Angel Island, Cal.; M. E. Page, of Washington, D. C., and J. K. Page, of Atlanta; three daughters, Mrs. C. H. Marshall, of Buford; Mrs. E. F. Pierce, of Chamblee, and Miss Ollie Page, of Atlanta, and a sister, Mrs. C. B. Cook, of Buford.

Cop Called Off Beat, Liquor Transfer Made

A new wrinkle in bootlegging was revealed Monday by Solicitor John S. McClelland, of criminal court of Atlanta.

The wily bootlegger, wishing to transfer a cargo of whisky, called up the police station and reported that the officer on the beat was drunk. The sober officer, much to his surprise, found himself called into the station house for inspection, and, during his absence, the liquor transfer was made, McClelland said.

KILLS EVERY ITCH GERM

In a few minutes after applying Dr. David's Sanative Wash, severe itching stops and your tortured nerves are normal! Dr. David's Sanative Wash is a penetrating liquid that destroys the microscopic germs which burrow into your skin and cause so much anguish and danger of blood poison. The next time your skin is "burning alive" with itch, apply Dr. David's Sanative Wash. At your druggist or sent post paid for 60c. Relief guaranteed or money refunded. Owens & Minor, Dept. 13, Richmond, Va.—(adv.)

STRUCK DOWN BY AUTO, GIRL, 5, THOUGHT DYING

Mary Fowler, 5 years old, of 596 Simpson street, was struck and probably fatally injured in front of her home late Monday afternoon by an automobile driven by Calvin Mayes, a negro. The child was playing in the street in front of her home when the accident occurred. Bystanders seized the driver of the automobile and held him until police arrived.

Taken to Grady hospital by Ira C. Jett, of 2153 Bankhead avenue, who witnessed the accident, the child was found to have received a fractured skull and severe internal injuries. Doctors at the hospital said they entertained little hope for her recovery.

Absolute Clearance

Shirts

$2.95

Formerly $5, $6 and $7

In this absolute clearance there is a better assortment than we ever offered in any similar sale.

There are plenty of blues, tans and grays in collar-attached and separate collars-to-match. All from our regular stock.

No Charges

No Approvals

Lew Adler

Outfitters to Gentlemen

Established 1906

113 Peachtree Street Atlanta

We Pay 3½% on Savings

Georgia Savings Bank & Trust Co.

74 Peachtree Street Member Federal Reserve System

Atlanta's Oldest Savings Bank

SEMI-ANNUAL STATEMENT for the six months ending December 31, 1931, of the condition of the

Mechanics & Traders Insurance Company OF NEW ORLEANS, LA.

Organized under the laws of the State of Louisiana made to the Governor of the State of Georgia in pursuance to the laws of said state.
Principal Office—Corporate Office, 144 Carondelet Street, New Orleans, La.; Executive and Administrative Office, 95 Pearl Street, Hartford, Conn.

I. CAPITAL STOCK.

1. Amount of Capital Stock	$1,000,000.00
2. Amount of Capital Stock paid up in cash	1,000,000.00

II. ASSETS.

1. Market Value of Real Estate owned	$ 23,500.00	$ 23,500.00
4. Stocks and bonds owned absolutely:		
Par value (Bonds)	1,496,000.00	
Market value (carried out)	3,735,504.00	3,735,504.00
6. Cash deposited by Company in bank	813,412.36	
7. Cash in hands of agents and in transmission	275,300.93	
Total Cash Items, (carried out)		1,088,713.29
10. Interest due and unpaid		20,111.74
Total assets of Company (Actual cash market value)		$4,885,829.03

III. LIABILITIES.

1. Policy claims due and unpaid		$ 27,791.79
2. Claims in process of adjustment, or adjusted and not due, including reported or supposed claims		133,023.57
3. Claims resisted, including interest, expenses, etc		16,952.84
Total policy claims		$ 237,768.20
Deduct re-insurance thereon		60,396.38
Difference		$ 177,371.82
7. Taxes accrued and unpaid		46,000.00
8. Other items (give items and amounts):		
Estimated expenses of investigation and adjustment of losses		12,000.00
Salaries, rents, expenses, bills, accounts, fees, etc., due or accrued		8,000.00
Contingent commissions, or other charges, due or accrued		12,000.00
Reserve for contingencies		300,000.00
Special deduction from surplus to adjust security holdings to true value as of December 31, 1931		388,677.15
Amount of Reserve for re-insurance		1,440,414.64
9. Cash capital paid-up		1,000,000.00
10. Surplus over all Liabilities		1,501,365.42
11. Total Liabilities		$4,885,829.03

IV. INCOME DURING THE LAST SIX MONTHS OF THE YEAR 1931.

Total income	$ 701,258.87

V. DISBURSEMENTS DURING THE LAST SIX MONTHS OF THE YEAR 1931.

Total Disbursements	$ 666,800.41
Greatest Amount Insured in any one risk	$ 100,000.00
Total Amount of Insurance outstanding	376,982,814.00

A copy of the Act of Incorporation, duly certified, is in the office of the Insurance Commissioner.

STATE OF CONNECTICUT—County of Hartford.

Personally appeared before the undersigned, F. B. Seymour, who, being duly sworn, deposes and says that he is the Secretary of Mechanics & Traders Insurance Co., and that the foregoing statement is correct and true. F. B. SEYMOUR.

Sworn to and subscribed before me, this 17th day of February, 1932.
(Seal) J. C. CONKLIN, Notary Public.

RUSSELL HONOR GUEST AT BENNING EXERCISES

Chief Executive Given 17-Gun Salute at Washington Day Observance.

COLUMBUS, Ga., Feb. 22.—(AP)—The tramp-tramp of thousands of soldiers, the firing of cannons and all the other pomp of military display Monday marked the observance of Washington's birthday at Fort Benning.

Governor Richard B. Russell Jr. was guests of honor at the celebration. The youthful chief executive was given a 17-gun salute as he reached the military reservations this morning. His arrival marked the beginning of festivities.

Accompanied by a detachment of military police and an escort of honor, the governor was taken first to the main post of the reservation, where Brigadier General Campbell King, commandant of the infantry school, welcomed him. The 29th infantry band played as the governor came into the post.

The governor was guest of General King at luncheon after which he was taken by automobile on a sight-seeing tour of the post.

In the afternoon Governor Russell received a formal review of all the combatant troops of Fort Benning.

The 29th infantry, 2,000 strong, headed by its band, was the first unit in the long column of troops. In the 29th infantry were its battalions of riflemen, special organizations of machine gun, cannon, radio and wire equipment units, and numerous types of vehicles in its supply trains which gave an impressive exhibition of the potential fighting power of modern American troops.

The 24th infantry, a regiment of negro soldiers, was next in line, and following came a platoon of engineers, the first battalion of the 83d field artillery, with its modern high-powered field guns, a battalion of the first tank regiment and Company F of the second tank regiment. A final spectacular touch was the flight past the reviewing stand of a group of planes of the 16th observation squadron here. The planes flew at an elevation of 100 feet.

That night the governor was guest at a Chamber of Commerce dinner, at which he was principal speaker. It was his second address of the day, since he spoke that afternoon at bicentennial exercises at the fort. He was introduced by General King.

On the night's program also were H. H. Swift, whose topic was "Canalization of the Chattahoochee," and Colonel George F. Baltzell, mayor, and H. C. Smith and Edward S. Wohlwender, to welcome the governor on behalf of Fort Benning, the city and the county. W. Cecil Neill, president of the state senate, introduced the governor.

MILLEDGEVILLE, Ga., Feb. 22. G. C. McKinley here has celebrated the seventy-fourth birthday. The McKinleys occupy one of the old suburban homes.

Mayor Ends Life

W. A. Bohannon, of Grantville, Ga., who committed suicide by shooting himself at his home early Monday.

MAYOR OF GRANTVILLE ENDS LIFE BY SHOT

GRANTVILLE, Ga., Feb. 22.—W. A. Bohannon, mayor of Grantville, was found dead at his home early today, with a shotgun by his side. A coroner's jury declared the death suicide. He was 57 years old.

Born and reared in Coweta county, Mayor Bohannon was one of the most prominent citizens in this section, and came of a family that had been active in the business and civic development of the county for several generations. He was a merchant, president of W. A. Bohannon & Co.

His body was found in the bathroom of his home by a brother, Polk Bohannon, who had gone to his room to call the mayor to breakfast. He had been shot through the heart and physicians said he had been dead several hours.

In addition to Polk Bohannon, Mayor Bohannon is survived by three sisters, Mrs. S. M. McConnell, of Springdale road, Atlanta; Mrs. W. A. Burnside, of Ponce de Leon avenue, Atlanta, and Mrs. Wilheima Farrington, of Chillicothe, Texas, and another brother, J. T. Bohannon, of Grantville.

ONE DEAD, TWO INJURED IN SAVANNAH ACCIDENT

SAVANNAH, Ga., Feb. 22.—(AP)—Patrick J. Devine, 35, former secretary of the Savannah Chamber of Commerce, was killed and two youths riding with him were injured seriously early Monday as their automobile crashed into a tree.

The injured youths are Thomas Duffy, 19, and Eugene Kelly, 20. The three were returning here from Tybee when the accident occurred as they were turning a corner.

Devine is survived by his parents, Mr. and Mrs. Felix Devine, of New York, and several brothers and sisters. He was engaged recently in the insurance business.

VALDOSTA CRASH VICTIM'S CONDITION UNCHANGED

JESUP, Ga., Feb. 22.—(AP)—The condition of Mrs. Grace Ashley, of Valdosta, who was seriously injured Sunday in an automobile accident near Baxley, Ga., in which three other persons were killed, was reported as unchanged at a hospital here Monday.

Those killed in the accident, a collision between an automobile and a vegetable truck, were W. D. Coppage, 50, Valdosta grocer; J. F. Coppage, his 21-year-old son, and T. R. Clark, truck driver, of Asheville, North Carolina.

State Deaths And Funerals

MRS. THERESA McCAFFREY.

SAVANNAH, Ga., Feb. 22.—Mrs. Theresa McCaffrey, well known Savannah woman, died Monday. She suffered a stroke of apoplexy Saturday while attending the funeral of a relative.

ROBERT E. LEE DEUBLER.

DAWSON, Ga., Feb. 22.—Robert E. Lee Deubler, former Dawsonan, 61, died at the home of his niece, Mrs. H. W. Markham, in Lake City, Fla., early Monday morning. He was a native of Eminence, Ky., but had lived in Dawson since 1887, having moved here from Nashville, Tenn., where he resided for some time. While in Dawson he had lived with a nephew, Charles S. Deubler.

Mr. Deubler became ill Sunday night. He was unmarried.

For about 25 years he was affiliated with T. J. Hart & Company here. The body will be brought here Tuesday afternoon, where funeral services will be held from the home of Charles Deubler at 9:30 o'clock Wednesday morning. Elder Rufus H. Jennings will conduct last rites and interment will be in Cedar Hill cemetery here.

THOMAS G. FARMER JR.

NEWNAN, Ga., Feb. 22.—Thomas Gholston Farmer Jr., 45, died at the Newnan hospital Monday afternoon. He was born here and had made this city his home until a few years ago, when he moved to Fort Lauderdale, Fla., where he was engaged in the practice of law. He returned here a few months ago due to ill health.

Mr. Farmer was a Rotarian and a Shriner. Funeral services will be held from the Central Baptist church here Tuesday afternoon at 2:30 o'clock. The Rev. R. C. Young, the pastor, will officiate.

Mr. Farmer is survived by his wife, who was formerly Miss Lyda Brown; a son, Thomas G. Farmer III; his parents, four brothers and two sisters.

MRS. ROBERT B. MEESE.

MACON, Ga., Feb. 22.—Mrs. Robert B. Meese, 67 years old, died Monday afternoon at the home of her daughter, Mrs. J. V. Wilcox, here. She was the widow of R. B. Meese, of Perry, and lived for many years in Houston county.

Mrs. Meese, the daughter of Captain T. A. Holtzclaw and Katherine Poole Holtzclaw, was born and reared in Greenville, S. C., and was a member of the First Baptist church there. She had been visiting Mrs. Wilcox for some time, and became ill seven weeks ago.

Mrs. Meese is survived by three daughters, Mrs. J. H. Overcarsh, of Charlotte, N. C.; Mrs. W. H. King, Palatka, Fla., and Mrs. Wilcox; one son, W. M. Meese, of Baltimore; one brother, R. F. G. Holtzclaw, Pelzer, S. C., and a sister, Mrs. Ella H. Smith, Greer, S. C.

MRS. WILLIAM ALLAN.

WEST POINT, Ga., Feb. 22.—Mrs. William Allan, of Chicago, whose husband is an aviator in the government service, died suddenly Sunday night while visiting her parents, Mr. and Mrs. Zach Swint, at Lanett. She had been ill for a few days, but her condition was not considered serious. As Miss Ethel Swint, she was a popular and beloved young woman of Lanett. She was born at Fredonia, Ala., and was a graduate of Lanett High School and attended Alabama State College for Women at Montevallo.

Funeral services were held Monday afternoon from the Lanett Baptist church, the Rev. Mr. Baldridge, the pastor, officiating. Pallbearers were Robert Johnson, Horace Johnson, Dal Bass, Lawrence Hill, Paul Byrd and Al LeCoy. Interment was in the Fredonia cemetery.

PADGETT'S ATTORNEYS FILE NEW TRIAL PLEA

Condemned Valdostan's Counsel Claims 184 Phone Calls Made From Jury Room.

VALDOSTA, Ga., Feb. 22.—Claiming there were 184 telephone calls made from rooms in which the jury was confined, attorneys for Homer Padgett have asked a new trial.

Padgett was convicted of murder in the hold-up slaying of Mr. and Mrs. W. H. Browning, filling station operators near here.

The state denies the telephone conversations as alleged are grounds for a new trial unless the defense can show they had some bearing on the case being heard by the jury.

Another paragraph of the new trial motion says the judge erred when he called the jury into the courtroom and recharged them, urging that a verdict be returned. The defense also claims the jurors talked among themselves about the possibility that they might be transferred to Colquitt county, while the judge held court there, unless a verdict was reached before the time the Colquitt superior court was scheduled to convene.

Judge W. E. Thomas will pass on the motion as soon as the record in the case is complete.

CANDIDATES CAMPAIGN IN RACE FOR CONGRESS

MACON, Ga., Feb. 22.—(AP)—While Ordinary Walter C. Stevens was preparing the official ballot for the printer Friday, the six candidates for the unexpired term of the late Representative Samuel Rutherford were making public addresses, writing letters and circulating handbills.

Mrs. W. O. Kinney, of Macon, visited Monroe, Lamar, Spalding, Pike and Clayton counties today, and will return to this city Tuesday to continue her campaign in Bibb county. She will visit Macon industries Tuesday, it was said.

Mrs. Kinney's workers are planning a spectacular last-minute campaign next week, it was learned. The Macon alderman will speak in Macon, it is anticipated, and with her son-in-law, W. L. Stribling Jr., a boxer, will visit all counties in the district by airplane.

Mrs. Kinney and her assistants Monday distributed 12,000 circular letters, it was said.

W. Carlton Mobley, of Forsyth, and Harvey J. Kennedy, Barnesville, two of the leading candidates, are engaged in a stiff contest. Both spoke Monday in the courthouse in Forsyth after Judge G. O. Persons recessed the court at the request of a number of Monroe county citizens.

J. T. Stephens, president of the Bank of Forsyth, introduced resolutions commending Mr. Mobley's character and his ability to carry on the work of Mr. Rutherford. The resolution was adopted on motion of A. W. Bramblett.

Mr. Kennedy spoke in Zebulon Monday afternoon and Mr. Mobley will speak there at 1 o'clock Tuesday afternoon. Mr. Mobley has been visiting the 13 counties in the district and his friends here are conducting his Bibb county campaign. They decided today to wait several days before moving headquarters to Second street from the Georgia Casualty building.

MAJOR CLARK HOWELL TO SPEAK IN SAVANNAH

SAVANNAH, Ga., Feb. 22.—(AP)—Major Clark Howell Jr., business manager of The Atlanta Constitution, will speak on "Georgia" at the St. Patrick's Day banquet of the Hibernian Society March 17.

Mr. Howell, in a letter Monday, confirmed his acceptance of the invitation extended to him by John F. Gleason, president of the society.

The other guest speaker at the banquet will be Jouett Shouse, of New York, executive chairman of the democratic national committee, who will speak on "The United States of America," and Martin J. Carmody, of Grand Rapids, Mich., grand knight of the Knights of Columbus, who will respond to the toast "The Day We Celebrate."

Mr. Howell was elected president of the Southern Newspaper Publishers' Association last July. During the World War he distinguished himself as a captain of infantry and was wounded in an engagement in which his bravery was remarked upon by his superior officers.

Washington Honored As Virginia Fireman

ALBANY, Ga., Feb. 22.—(AP)—George Washington—fire fighter—was honored in Alexandria, Va., Monday, says a special dispatch to the Albany Herald.

Officers of the International Association of Fire Chiefs, of which D. W. Brosnan, of Albany, is president, met in Alexandria Monday to pay tribute to the first president as a volunteer fireman and placed a wreath on his tomb at Mount Vernon.

While a young man, Washington was a member of the volunteer fire department of Alexandria and during his service presented the city with what was then the latest and most efficient fire fighting apparatus.

Mrs. Cochran Says Troubles Are Ended

Portland, Ore.—Mrs. Wm. N. Cochran, Portland, Ore., said: "Ever since I was a comparatively young woman I suffered with stomach trouble and nervousness. I was terribly constipated, bilious, run down and miserable. The way Sargon ended my troubles seems little less than a miracle. The first normal bowel movement I had had in years I owe to Sargon Soft Mass Pills and they regulated me perfectly." At all Jacobs stores.—(adv.)

ELECT
H. M. PATTON

Candidate for
SHERIFF
Fulton County

Macon Youth at Princeton Awarded Pyne Honor Prize

PRINCETON, N. J., Feb. 22.—The Pyne honor prize, the highest general distinction Princeton University can confer upon an undergraduate, was bestowed this morning upon John Howard Rice, the son of Mr. and Mrs. Charles William Rice, of 315 Hardeman avenue, Macon, Ga. The presentation was made by President John Grier Hibben at the annual meeting of the National Alumni Association in Nassau hall.

The Pyne honor prize is bestowed annually at this meeting upon "that member of the senoir class who, in the opinion of the president of the university, the secretary of the university and the dean of the college, has most clearly manifested the following qualifications: Excellent scholarship, manly qualities and effective support of the best interests of Princeton University."

Rice, who prepared for Princeton at Lakeland (Fla.) High school, has earned all of his college expenses through newspaper correspondence and other remunerative activities. He is majoring in politics at Princeton and is enrolled in the School of Public and International Affairs. Throughout his undergraduate career he has taken an active part in political and debating activities.

He is one of the founders of the newly-organized Woodrow Wilson Democratic Club here, manager of debate and chairman of the university debate panel. He won the class of 1876 debating prize in both freshman and sophomore years and the junior oratorical contest in his junior year.

As a freshman he was selected to speak as the representative of the undergraduate body at the Whig hall meeting in commemoration of the fiftieth anniversary of the graduation of Woodrow Wilson, at which other speakers were President Harry G. Garfield, of Williams College, and Robert Bridges, editor. Rice is a member of the Council of Whig-Clio hall, the debating and literary society. He has been the holder of a war memorial scholarship here and is a member and manager of Terrace Club.

The M. Taylor Pyne honor prize was established in 1922 by Mrs. May Taylor Moulton Hanrahan, of New York city, in memory of her cousin, the late M. Taylor Pyne, a trustee and benefactor of Princeton University.

It was awarded in 1922 to Charles Denby Jr., of Washington, D. C.; in 1923 to John S. Martin, of New York city; in 1924 to Winslow W. Dulles, of New York city; in 1925, to Ralph G. Hills, of Washington, D. C.; in 1926 to Richard R. Quay, of Sewickley, Pa.; in 1927 to Ernest C. Bartell, of Tarentum, Pa.; in 1928 to H. Chapman Rose, of Columbus, Ohio; in 1929 to Joseph V. Quarles Jr., of Milwaukee, Wis.; in 1930 to William D. Barfield, of Jacksonville, Fla., and in 1931 to Nelson P. Rose, of Columbus, Ohio.

CHRISTIAN ENDEAVOR MEETING DATE ALTERED

ALBANY, Ga., Feb. 22.—(AP)—Dates for the Georgia Christian Endeavor convention have been changed to April 15, 16 and 17, Clyde Kirby, of Albany, state president, announced Monday.

The original dates, April 28-30, were found to conflict with another state convention.

W. M. Pryse, of Albany, has been named general convention chairman. Several hundred delegates are expected to attend.

Future Farmers in Contest.

DAWSON, Ga., Feb. 22.—The Graves chapter, Future Farmers of America, has entered the annual contest sponsored by the national organization. Under the direction of Professor P. A. Hodgson, Graves students have participated in the contest for the past four years.

5-DAY SPECIAL!
Good Set Teeth $5
Hecolite Plates $20
Crown and Bridges $3.00

DR. E. G. GRIFFIN
160 Peachtree St., WAl. 8570, and 113½ Ala. St., cor. Whitehall & Ala.

CHICHESTERS PILLS
THE DIAMOND BRAND.

Ladies! Ask your Druggist for Chi-ches-ters Diamond Brand Pills in Red and Gold metallic boxes, sealed with Blue Ribbon. Take no other. Buy of your Druggist. Ask for CHI-CHES-TERS DIAMOND BRAND PILLS, for 40 years known as Best, Safest, Reliable. Buy Now! SOLD BY DRUGGISTS EVERYWHERE

666
LIQUID - TABLETS - SALVE
666 Liquid or Tablets used internally and 666 Salve externally, make a complete and effective treatment for Colds.
Most Speedy Remedies Known.

Kill the Cause Of Skin Trouble

If you suffer from skin eruptions of any kind, pimples, itch, tetter, ringworm, eczema, etc., a pleasant odored ointment, known as Tetterine, containing highly effective parasite germ-destroying and skin-healing properties, never fails to bring quick and permanent relief.

Tetterine, b, its cooling, soothing, antiseptic effect, kills the parasites that bore into the skin, causing irritation and itching. Tetterine is sold and guaranteed by all druggists at 60c a box.—(adv.)

MUSCULAR-RHEUMATIC PAINS

DRAW them out with a *"counter-irritant."* Muscular lumbago, soreness and stiffness—generally respond to good old Musterole. Doctors call it a *"counter-irritant"* because its warming action penetrates and stimulates blood circulation and helps to draw out infection and pain. It gets action and is not just a salve. But do not stop with one application. Apply this soothing, cooling, healing ointment generously to the affected area *once every hour for five hours.* Used by millions for over 20 years. Recommended by many doctors and nurses. All druggists.

To Mothers—Musterole is also made in milder form for babies and small children. Ask for Children's Musterole.

MUSTEROLE
BETTER THAN A MUSTARD PLASTER

Painful Piles
Go Quick—No Cutting—No Salves.

It takes only one bottle of Dr. J. S. Leonhardt's prescription—HEM-ROID—to end itching, bleeding, protruding piles. This internal remedy acts quickly even in old, stubborn cases. HEM-ROID succeeds because it heals and restores the affected parts and removes blood congestion in the lower bowel—the cause of piles. Only an internal medicine can do this, that's why salves and cutting fail. Jacobs' Drug Stores say HEM-ROID Tablets must end your Pile misery or money back. —(adv.)

Gray Hair
Best Remedy is Made At Home

To half pint of water add one ounce bay rum, a small box of Barbo Compound and one-fourth ounce of glycerine. Any druggist can put this up or you can mix it at home at very little cost. Apply to the hair twice a week until the desired shade is obtained. It imparts color to streaked, faded or gray hair and makes it soft and glossy. Barbo will not color the scalp, is not sticky or greasy and does not rub off.

EVERYBODY WILL GAIN
? ? ? ? ? ? ? ? ? ?

After Sickness
... take S.S.S.—a splendid Tonic for restoring the appetite and for rebuilding the red-blood-cells

"DEAR, here is good news for you."

"Let me read you a message I found in the papers today * * * then I want you to start on your first bottle which I brought home for you tonight."

Those important precious red-blood-cells that mean so much to vitality, when lowered in count, render the body weak and deprive you of an appetite.

You cannot be low in strength and be happy—*let's be happy.*

S.S.S. is especially valuable in aiding the system to recuperate after the specific cause of a disease has spent its force.

Its tonic properties will help the body restore to normal a low red-blood-cell count and by so doing many ailments may be avoided—body resistance increased and conditions of a low blood count corrected.

Take S.S.S. and notice how much better you will "feel" * * * as it helps Nature build red-blood-cells it will also create an appetite for food. These two things working together aid the human body in its struggle for health and vitality.

For generations S.S.S. as a tonic has been helping people gain New Strength, better health and happiness. Its successful record of over 100 years in restoring strength and vitality to the blood surely warrants your giving it a good trial.

Why not start taking S.S.S. today?—the larger size represents a price saving.

Why you should be interested in your Blood Count

(Left) Microscopic view of healthy red-blood-cells. They carry nourishment and oxygen to every part of the body—they also remove impurities from the tissues.

(Right) Weak red-blood-cells—only 60 per cent of normal strength—they lack the power to resist infection and disease, or to rebuild flesh and to carry away the impurities.

Don't let them count you out!

"Cream of the Crop"

Copr., 1932, The American Tobacco Co.

"Now I use LUCKIES only"

POOR LITTLE RICH GIRL

Sue Carol's wealth was a hindrance rather than a help. Hollywood thought she was ritzy, but Sue soon proved she was a "regular guy"... she made 14 pictures her very first year... her latest is UNIVERSAL'S "GRAFT." She has reached for a LUCKY for two years. Not a farthing was paid for those kind words. That's white of you, Sue Carol.

"I have had to smoke various brands of cigarettes in pictures, but it was not until I smoked LUCKIES that I discovered the only cigarettes that did not irritate my throat. Now I use LUCKIES only. The added convenience of your improved Cellophane wrapper that opens so easily is grand."
Sue Carol

"It's toasted"

Your Throat Protection—against irritation—against cough

And Moisture-Proof Cellophane Keeps that "Toasted" Flavor Ever Fresh

—O. K. AMERICA—

TUNE IN ON LUCKY STRIKE—60 modern minutes with the world's finest dance orchestras and Walter Winchell, whose gossip of today becomes the news of tomorrow, every Tuesday, Thursday and Saturday evening over N.B.C. networks.

FORMER SHERIFF DIES IN STEWART COUNTY

LUMPKIN, Ga., Feb. 22.—(AP)—Walter K. Johnston, 65, who for 28 years prior to 1928 was sheriff of Stewart county, died Sunday night after a long illness.

He was widely known in this section, where he lived all his life. Besides the widow, three sons and five daughters survive. They are: J. H., of Perry, Fla.; W. K. Jr., of West Palm Beach, Fla., and H. H. Johnston, of Atlanta; Mrs. E. P. Bass, Valdosta, Ga.; Miss Blanche Johnston, of Atlanta; Mrs. Milton Walton, of Hastings, Fla; Mrs. Theo Pinkston, of Lumpkin, and Mrs. D. H. Doles, of St. Petersburg, Fla.

Funeral services were held from the residence Monday afternoon with Rev. L. N. Hartsfield, of the Lumpkin Baptist church, and Rev. W. A. Huckabee, of the Methodist church, officiating. Burial was in Lumpkin.

2,500 Berlin Saloons Join in 'Beer Strike'

BERLIN, Feb. 22.—(AP)—A "beer strike" was spreading today among Berlin saloon keepers. Some 2,500 proprietors of saloons were declining to sell beer until the government lowered the beer tax.

VICTIM OF ROOF FALL DIES AT STATESBORO

STATESBORO, Ga., Feb. 22.—W. L. Mosley Jr., one of the four young men injured in a fall from the roof of the local armory a week ago, died at a hospital here Monday morning, where he has been confined since the accident. His back was broken.

Young Mosley was 21 years of age. The funeral will be conducted from the First Baptist church on Tuesday, with the Rev. J. D. Peebles, pastor, assisted by Elder W. H. Crouse, of the Primitive Baptist church, and the Rev. E. F. Morgan, of the Methodist church, officiating.

Where Does She Get Her "Pep?"

SHE doesn't *look* seventy. Nor *feel* that old. The woman who stimulates her organs can have energy that women half her age will envy!

At middle-age your vital organs begin to slow down. You may not be sick, simply sluggish. But why endure a condition of half-health when there's a stimulant that will stir a stagnant system to new life and energy in a week's time?

This remarkable stimulant is perfectly harmless. It is, in fact, a family doctor's prescription. So, if you're tired of trying every patent medicine that comes along, tell the druggist you want a bottle of Dr. Caldwell's syrup pepsin. Take a bit of this delicious syrup every day or so, until you know by the way you feel that your lazy liver is again active, and your bowels are poison-free.

Men, women, and children who are run-down, who tire easily, get bilious spells or have frequent headaches, are soon straightened out when they get this prescriptional preparation of pure pepsin, active senna, and fresh laxative herbs. (Syrup pepsin is all the help the bowels need, and you do not form the very bad habit of always taking cathartics.)

Keep a bottle of Dr. Caldwell's syrup pepsin in the house, and take a stimulating spoonful every now and then. It is all that a great many people ever take to keep strong and vigorous, and absolutely free from constipation.

EVERYBODY WILL GAIN

? ? ? ? ? ? ? ? ? ?

$50.04 daily from Atlanta to California and Arizona via the Santa Fe Ry.

Good in chair cars and coaches

Same Low Fare Eastbound . . .

Liberal baggage allowance and stopovers . . .

$73.54 Tourist Fare one way (in Tourist Sleeper plus berth fare.) | $82.83 Standard Fare one way (in Standard Pullman plus berth fare.)

Fred Harvey Lunch Rooms and Dining Rooms save you money

Santa Fe

phone or call on

J. S. ROSE, Gen. Agent SANTA FE RY. 330 Rhodes-Haverty Bldg. ATLANTA, GA. Phone: Walnut 3433

SEMI-ANNUAL STATEMENT for the six months ending December 31, 1931, of the condition of the

Buffalo Insurance Company

OF BUFFALO, N. Y.

Organized under the laws of the State of New York, made to the Governor of the State of Georgia in pursuance to the laws of said State.

Principal Office—451 Main St., Buffalo, N. Y.

I. CAPITAL STOCK.

1. Amount of Capital stock	$1,000,000.00
2. Amount of Capital Stock paid up in cash	1,000,000.00

II. ASSETS.

1. Market value of real estate owned	$1,507,579.24	$1,507,579.24
2. Mortgage loans, first liens	612,730.00	612,730.00
3. Loans secured by pledge of bonds, stocks or other collateral	23,400.00	23,400.00
Give value of securities (other than mortgages) hypothecated for above loans:		
Par value	$ 35,405.00	
Market value	34,274.00	
4. Stocks and bonds owned absolutely:		
Par value	3,044,550.00	
6. Cash deposited by company in bank	500,302.23	
Market value (carried out)	2,900,401.69	2,900,401.69
7. Cash in hands of agents and in transmission	439,016.96	
Total Cash Items (carried out)		939,319.19
10. Interest due and unpaid		36,437.08
Total Assets of Company (Actual cash market value)		$6,019,867.20

III. LIABILITIES.

2. Claims in process of adjustment, or adjusted and not due, including reported or supposed claims	$ 196,296.84
3. Claims resisted, including interest, expenses, etc.	60,462.00
Total policy claims	$ 256,758.84
Deduct reinsurance thereon	68,794.41
Difference	$ 187,964.43
7. Taxes accrued and unpaid and commissions, bills and accounts	350,000.00
8. Other items (give items and amounts):	
Reserve for contingencies	345,000.00
Missouri premiums impounded	32,490.66
Fire, casualty and miscellaneous will insert:	
Amount of reserve for reinsurance	2,212,081.03
9. Cash capital paid up	1,000,000.00
10. Surplus over all liabilities	1,092,121.68
11. Total Liabilities	$6,019,867.20

IV. INCOME DURING THE SECOND SIX MONTHS OF THE YEAR 1931.

1. Amount of cash premiums received	$ 808,545.35
3. Interest received	125,331.28
4. Amount of income from all other sources	8,157.94
Total Income	$ 942,034.57

V. DISBURSEMENTS DURING THE SECOND SIX MONTHS OF THE YEAR 1931.

1. Claims paid	$560,263.43
2. Deduct amount received from other company for losses or claims of policies of this company reinsured	127,758.19
Total amount actually paid for losses and matured endowments	$ 432,505.24
8. Expenses paid, including commissions to agents, and officers' salaries	282,911.56
9. Taxes paid	41,281.91
10. All other payments and expenditures, dividends	70,000.00
Total Disbursements	$ 827,698.71
Greatest amount insured in any one risk	$ 100,000.00
Total amount of insurance outstanding	359,382,503.00

A copy of the Act of Incorporation, duly certified, is in the office of the Insurance Commissioner.

STATE OF NEW YORK—COUNTY OF ERIE.

Personally appeared before the undersigned, H. M. Miller, who, being duly sworn, deposes and says that he is the Vice President of Buffalo Insurance Co., and that the foregoing statement is correct and true. H. M. MILLER.

Sworn to and subscribed before me this 19th day of February, 1932.

(Seal) L. W. FISHER, Notary Public.

Cross Sections of Life In Gate City of South

J. R. Gattis is scheduled to go on trial this morning in Judge E. D. Thomas' division of Fulton superior court for the murder of his wife at their Pulliam street home on January 2.

H. B. Duncan Monday was acquitted of larceny after trust when Judge C. Frank McLaughlin, of Columbus, directed a verdict in Fulton superior court. Duncan had been indicted on a charge of larceny after trust of a large amount of candy from the Helfrich Candy Company.

Judge C. Frank McLaughlin, of Columbus, Monday opened a special division of criminal court in the Atlanta circuit. Judge Virlyn B. Moore, who has been presiding in the second division of criminal court, has transferred to the motion division to assist in clearing the calendar.

Frances Vivian Sims, 3-year-old daughter of Mr. and Mrs. E. E. Sims, of West Belle Isle road, was saved from drowning Monday morning when a neighbor, Mrs. J. A. H. Hester, of Spreull Springs road, waded into a pond into which the child had fallen and saved the child. An inhalator used by an ambulance crew from Harry G. Poole's brought the child back to consciousness.

Bishop Warren A. Candler, of the Methodist Episcopal Church, South, who was operated upon several weeks ago, Monday afternoon was reported so improved at Emory University hospital that he may be permitted to return to his home by the end of the week. No additional operation will be necessary, it was announced.

M. L. Thompson, 218 St. Michael street, a driver for the Merita Baking Company, was held up and robbed of $9 Monday by a bandit who held him up in front of a store on Houston street.

Grady hospital's newest ambulance was considered "christened" late Monday afternoon by Frank Trammell, driver, when an expectant mother gave birth to a son while the new machine was on its way to the hospital. Mrs. T. W. Sheriff, 24, of College Park, was the latest Atlanta woman to become a mother while on the way to Grady hospital. Both mother and baby are in splendid condition, the hospital reports stated.

Trial of Norfolk & Western railroad, charged with violation of the Elkins act, was set down for March 22 in federal district court Monday. The road is charged with "rebating" freight handling charges.

Jack Hunter, who entered a plea of guilty to violation of the narcotic act Saturday was given a sentence of three and a half years by Judge E. Marvin Underwood in federal district court Monday. In a news story the name Jack Hunter was written Jack Hinton. Mrs. J. W. Hinton, of 1517 Sylvan road, asked The Constitution to say that the case did not refer to her son, Jack Hinton.

John Joseph White and Paul Hearn, prisoners of the federal penitentiary, Monday filed writs of habeas corpus in federal district court. It said they are serving time for convictions of prohibition violations.

Judge E. Marvin Underwood of federal district court is slated to leave the city for Florida today to begin a two-week vacation.

Newark Shoe Stores, Inc., and Fenis Shoe Stores, Inc., adjudged in bankruptcy February 19 in federal court of Maryland, had a petition for ancillary bankruptcy proceedings filed against them in federal district court here Monday. The petition seeks the appointment of a ancillary receiver for the branch stores in Atlanta.

Clyde L. King, charged by the government with evading part of his income tax, is slated for trial on March 14, the first day of the March term of federal district court. The case was placed on the calendar Monday.

J. Arnold Leverton, charged with violating the Harrison narcotic act, entered a plea of guilty before Judge E. Marvin Underwood in federal district court Monday and was given a sentence of three and a half years.

Maurice Brooks, charged with violating the national motor vehicle theft act, entered a plea of guilty in federal district court Monday. Sentence was deferred. The case originated in Floyd county.

Mrs. Eunice Driver, charged with using the mails to defraud, entered a plea of guilty in federal district court Monday and Judge E. Marvin Underwood deferred passing sentence.

Mrs. W. L. Blankinship, field representative and specialist of the Baptist Sunday school board, Nashville, Tenn., will be the principal speaker at the weekly teachers' meeting of the Gordon Street Baptist Sunday school at 7 o'clock tonight.

Two Georgia counties cut in half their tax rate for county purposes last year, it was announced Monday at the office of Comptroller General William B. Harrison. They were Taylor, from 30 to 15 mills, and Calhoun, from 20 to 10 mills. Clay county now has the lowest rate in the state, 3 mills, and Crisp the highest, 26 mills.

N. Vern Gerrish Monday entered suit against the Atlantic Ice & Coal Company in federal district court seeking to recover $20,000 and interest at 6 per cent since July 1, 1929. The petition alleges that the amount is the value of 20 bonds of the company which Gerrish bought and placed in the People Savings bank at Cadillac, Mich. These bonds were taken during a daylight robbery on October 1, 1929, he alleges, and that he notified the company and that they are now indebted to him for the amount of the bonds and interest.

Mary Thornton, of 1479 Lanier place, received a degree of bachelor of arts in education from the school of education of George Washington University at the bicentennial convocation of the university held in Washington, D. C., Monday night.

Atlanta Masonic Club will observe "Washington Day" at its weekly luncheon meeting at 12:30 o'clock Wednesday on the mezzanine floor of the Winecoff hotel, and will have members of the Decatur lodge as special guests. George M. Napier, attorney-general of Georgia, will deliver the principal address and his subject will be "George Washington—the Mason."

Bell Lodge No. 302, Knights of Pythias, will observe Washington's birthday with a musical and novelty program at its hall, 160 Central avenue, at 8 o'clock tonight. D. M. Therell, of the Southern Bell Telephone & Telegraph Co., will deliver the principal address.

Final address in a series of lectures being given before the Bible Club of the Y. M. C. A. by the Rev. Stuart R. Oglesby, pastor of Central Presbyterian church, will be delivered at 7 o'clock tonight at the Y. M. C. A. building on Luckie street.

William James Thompson will speak on the subject, "Your Greatest Wish," at 8 o'clock Wednesday night in Azoth library, 506 Grand building. The talk will be part of a course on vibratory equilibrium which he is giving.

Judge Virlyn B. Moore, of Fulton superior court, will be the principal speaker at 8 o'clock tonight on a George Washington program and open meeting of Adamsville Lodge No. 171, F. & A. M., which will be held in the Hemphill school auditorium, Adamsville.

Harry Samples Monday entered a plea of guilty before Judge Underwood in federal district court to charges of attempting on two occasions to rob Station B postoffice here. He was given a sentence of two years in the penitentiary, to date from December 29, the date of his arrest.

Bob Kendall entered a plea of guilty to violating the prohibition law Monday before Judge Underwood in federal district court. Passing of sentence was deferred.

Homer Prince, charged with violating the prohibition law, entered a plea of guilty Monday before Judge Underwood in federal district court and was given a four-month sentence.

Dr. Louie D. Newton will teach "Missions in the Bible" to the women of Druid Hills Baptist church today, beginning at 10:30 and closing at 2 o'clock. Lunch will be served at noon. Any who wish to attend are cordially invited.

J. W. Burgess and E. F. Jones, who claimed victory in the recent council election at Alpharetta, Monday were cited by Judge Edgar E. Pomeroy to show cause why they should not be held in contempt for alleged violation of a court order restraining them temporarily from assuming office. The citation was issued on complaint of the pair's rivals, C. P. Brady and James Williams. Hearing on the case was set for Thursday.

Judge John D. Humphries, of Fulton superior court, member of the American Law Institute, Monday called a meeting of a Georgia Bar Association committee for 10 o'clock (eastern time) Thursday morning, March 3, in Macon for the purpose of examining and reporting on a code of criminal procedure sponsored by the law institute.

Mrs. J. C. Flippin, who was arrested Saturday in a large still seizure in DeKalb county, is being held on $5,000 bond. Late Monday night she had failed to make the bond.

Joint meeting of the Rotary, Kiwanis, Civitan, Lions, Exchange and City clubs will be held at 12:15 o'clock today at the Atlanta Biltmore hotel in celebration of the Washington bicentennial. Dean Riamundo de Ovies will make the principal address and Henry Heinz, past international president of Kiwanis, will preside. The presidents of Atlanta colleges, the governor, the mayor and other dignitaries will be guests.

New plea for Sam F. Aiken was being prepared by his attorneys Monday night for presentation before Judge John D. Humphries, of Fulton superior court, in an effort to obtain a new trial for the condemned man. Should the bill of exceptions, which Judge Humphries will consider be signed by him, Aiken's execution date will be automatically stayed until the supreme court passes on the case.

R. F. Burch, state purchasing agent, who was injured in an automobile accident Sunday afternoon on Stewart avenue, was released Monday afternoon from the Georgia Baptist hospital, where he was taken for treatment. Mr. Burch's collarbone was fractured, and he suffered from shock, hospital attaches said.

An American flag was presented to the R. O. T. C. unit of Russell High School Monday night by the members of the Ku Klux Klan of East Point at ceremonies held at the high school auditorium. The high school band and glee club furnished music for the occasion.

Scott Candler, commander of the Harold Byrd post of the American Legion in Decatur, is in Savannah this week, attending a meeting of the Legion there.

A. M. Corrie, candidate for sheriff, Monday announced that the following rallies would be held in his behalf this week: Wednesday, 7:30 p. m., East Point auditorium; Thursday, 8 p. m., Smillie School, and Friday, 8 p. m., J. C. Harris School.

Sam Smullian, salesman, of 507 Eighth street, N. E., reported to police Monday that thieves broke into his car, parked on South Pryor, near Mitchell, and stole one case of trousers, one case of shirts, one dress and a complete line of fabric samples. He is particularly anxious to have the samples returned to him, he told police.

Atlanta Board of Review and not the Atlanta Better Films Committee had a part in the banning of "Freaks," which was scheduled to show at the Fox theater this week, Mrs. Alva G. Maxwell, vice president of the Better Films group, pointed out Monday. The organization with which she is connected is an educational rather than a censoring body, Mrs. Maxwell said.

YOU MUST TRY THE FINEST FACE POWDER

No better face powder can be made at any price—yet Vivani costs only 10c. Imagine! Positively made from the finest and most expensive ingredients obtainable. Exquisitely packaged in green velour and silver box. Nothing cheap but the price. Unless you are unwisely extravagant you will choose and regularly use Vivani Face Powder. All the good shades. At Woolworth's and other good toilet counters. 10c.

COUGHS

Don't let them get a strangle hold. Fight germs quickly. Creomulsion combines the 7 best helps known to modern science. Powerful but harmless. Pleasant to take. No narcotics. Money refunded if any cough no matter of how long standing is not relieved. Ask your druggist for Creomulsion. (adv.)

STORAGE

The most modern warehouse in the South for household goods. Long Distance Removals.

Cathcart Van & Storage Co. 134 Houston St., N. E. WA. 7721

Atlanta Music-Lovers Dazzled By Horowitz's Finish, Artistry

Atlanta's musical world had been eagerly anticipating Horowitz's first southern appearance, but the performance by this dazzling young Russian pianist heard in the city auditorium Monday evening, so far exceeded their keenest expectation that they were left breathlessly thrilled.

Horowitz possesses a technique that is incredible, the kind that most pianists dream of, yet never attain, with a power and speed that is awe-inspiring. Yet in Horowitz's playing there is never any feeling of display of technical ability—he uses this monstrous gift as a means to an end, which is artistry and finish in interpretation.

Opening with "Adagio and Fugue" from Bach's "Toccata in C major," (Busoni arrangement) he immediately identified himself as a master. The exquisitely perfect "Rondo in E flat major," Hummel, with impeccable phrasing, was followed by seven delightful Brahms valses, (opus 39). He climaxed the first half of the program with a performance of Brahms' "Variations on a Theme of Paganini" that was magnificent.

Proving himself a tone-poet in the Chopin group, which included "Barcarolle, Opus 60," two captivating mazurkas, C sharp minor and F sharp minor, and the fleet etude in F minor, opus 10, Horowitz employed a tone that was sometimes liquid, sometimes clearly cool, sometimes warm and shimmering, and always poetic.

Tenderness, beauty, love — these were the qualities of his interpretation of Liszt's "Sonetta del Petrarca, No. 123," while the Liszt "Paganini Etude" quickened the pulse in its startling ease of performance.

It may safely be said that even the staunchest classicists in the audience weakened under the power of Horowitz's interpretations of the Stravinsky groups, which shed a new light and beauty on modernism in musical literature.

Whispering delicacy pervaded the Chopin "Minute Waltz," given as encore, and rippling beauty characterized Liszt's "Au bord d'une source," also an encore. Horowitz's own famous transcription of themes from Bizet's "Carmen," was given as a final encore.

—MOZELLE HORTON.

Women Will Push Legion's Job Search

Four prominent Atlanta women were announced Monday as directors of the woman's division of the Atlanta post's organization to carry on the American Legion's local "war against depression" by supervising the house-to-house branch of the campaign here to obtain jobs for men and women out of work.

Commander Trammell Scott, head of the Atlanta post of the Legion, announced that the work of the woman's division will be under the following Atlanta women:

Mrs. R. Murdock Walker, president of the Atlanta Federation of Women's Clubs; Mrs. T. K. Glenn, president of the Penny Club; Mrs. Eugene Harrington, of the Junior League, and Mrs. James N. Brawner. The house-to-house branch of the campaign will have as its objective the securing of pledges by residents of Atlanta to "find" work around the home for men and women now unemployed.

SALAMANCA'S CABINET RESIGNS IN BOLIVIA

LA PAZ, Bolivia, Feb. 22.—(AP)—President Daniel Salamanca's cabinet resigned today over political differences.

KEY TO THRIFT SALE!

Men's FELT HATS $1.95

Formerly $5

HATS.....*Formerly $7* $3.65

Men's Furnishings, Street Floor

DAVISON-PAXON CO.

ATLANTA . . affiliated with MACY'S, New York

Save Time! Stop at the BISMARCK

COMING TO CHICAGO

The BISMARCK is close to the wholesale district . . on La Salle St. . . three blocks to Merchandise Mart and Civic Opera.

Quiet, outside rooms . . super-comfort beds . . soft water for bath . . mail signal in each room . . renowned cuisine . . service of hospitality.

Rooms with bath, $3.50, $4, $4.50, $5, and $6
Rooms without bath, $2.50

OTTO K. EITEL MANAGER

BISMARCK HOTEL

Randolph at La Salle Chicago

Write for booklet with downtown map.

SEMI-ANNUAL STATEMENT for the six months ending December 31, 1931, of the condition of the

Transcontinental Insurance Company

OF NEW YORK, N. Y.

Organized under the laws of the State of New York, made to the Governor of the State of Georgia in pursuance to the laws of said State.

Corporate Office, 83 John Street, New York, N. Y.

Executive and Administrative Office, 95 Pearl Street, Hartford, Conn.

I. CAPITAL STOCK.

1. Amount of Capital Stock	$1,000,000.00
2. Amount of Capital Stock paid up in cash	1,000,000.00

II. ASSETS.

4. Stocks and bonds owned absolutely:		
Par value (bonds), $949,000.00.		
Market value (carried out)	$2,342,480.00	$2,342,480.00
6. Cash deposited by company in bank	659,903.66	
7. Cash in hands of agents and in transmission	345,340.56	
Total cash items (carried out)		1,005,334.22
8. Premium notes on insured policies and bills receivable		1,882.39
10. Interest due and unpaid		10,781.77
Total Assets of Company (Actual cash market value)		$3,360,428.38

III. LIABILITIES.

1. Policy claims due and unpaid	$ 12,826.98
2. Claims in process of adjustment, or adjusted and not due, including reported or supposed claims	87,703.02
3. Claims resisted, including interest, expenses, etc.	7,824.39
Total policy claims	$ 108,354.39
Deduct reinsurance thereon	26,541.71
Difference	$ 81,812.68
7. Taxes accrued and unpaid	20,000.00
8. Other items (give items and amounts):	
Estimated expenses of investigation and adjustment of losses	5,600.00
Salaries, rents, expenses, bills, accounts, fees, etc., due or accrued	1,000.00
Contingent commissions or other charges due or accrued	9,000.00
Reserves for contingencies	300,000.00
Special deduction from surplus to adjust security holdings to true value as of December 31, 1931	242,229.75
Fire, casualty and miscellaneous will insert:	
Amount of reserve for reinsurance	670,370.52
9. Cash capital paid up	1,000,000.00
10. Surplus over all liabilities	1,030,415.43
11. Total Liabilities	$3,360,428.38

IV. INCOME DURING THE LAST SIX MONTHS OF THE YEAR 1931.

Total Income	$ 337,277.62

V. DISBURSEMENTS DURING THE LAST SIX MONTHS OF THE YEAR 1931.

Total Disbursements	$ 296,545.42
Greatest amount insured in any one risk	160,000.00
Total amount of insurance outstanding	174,834,465.00

A copy of the Act of Incorporation, duly certified, is in the office of the Insurance Commissioner.

STATE OF CONNECTICUT—COUNTY OF HARTFORD.

Personally appeared before the undersigned, F. B. Seymour, who, being duly sworn, deposes and says that he is the Secretary of Transcontinental Insurance Company, and that the foregoing statement is correct and true. F. B. SEYMOUR.

Sworn to and subscribed before me this 17th day of February, 1932.

(Seal) J. C. CONKLIN, Notary Public.

Key to Thrift

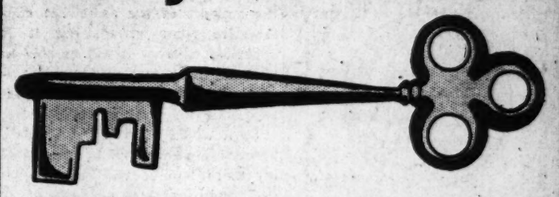

Big Savings on Small Lots of Wanted Merchandise. We Cannot Promise To Fill Mail or Phone Orders.

$1.95 Marcia Sheer CHIFFON HOSE

down to only **$1 pair**

Exquisitely sheer, picot top. All shades included.

Hosiery, Street Floor

Tailored Silk Jersey Undies $1 each

Originally $1.98

Step-ins Cuff Bloomers Teddies

Excellent quality glovesilk, tailored into long-wearing, well-fitting undies. No frills, plenty of service.

Glovesilk Undies, Street Floor

Key to Thrift Specials!

Broken sizes in all boys' items.

Boys' $1.95, $2.45 Jersey Sweaters	98c
Boys' $1.95 Moleskin Knickers	98c
Boys' $1.25, $1.95 Coveralls	49c
Boys' $3.95 Knickers (Stouts 17 to 20)	98c
Boys' $1, $1.50 Wool Caps	49c
Second Floor	
Misses' $10 and $16.75 Dresses	$3.95
Women's $3.95 Linen Dresses	$1.59
Children's $1 Wash Dresses	69c
$1 Society Crepe Undies	49c
$3.50 Gossard Combinations	$1.49
Third Floor	
$2.95 Kid and Suede Gloves	$1.95
Women's $20 Wrist Watches	$6.95
Street Floor	

Scrap Books Letter Files

Tremendously useful and charming looking with flower prints. Handled; but wonderful values.

Usually $1.98 ..... 98c

Usually $1.69 ..... 84c

Usually $1 ..... 49c

Pencil Boxes, formerly 24c to 94c 14c

Stationery, Street Floor

Only 28---Come Early

Leather Jackets $7.95

Formerly $10!

Soft glove-leather jackets with raglan sleeve and pockets. Navy, red, brown, green. Sizes 14 to 20.

SILK BLOUSES *Originally $4.95 and $5.95* $2.79

Sports Shop, Third Floor

Housewares Specials!

	Originally	Now
3 Kitchen Cabinets	$46.50	$29.50
2 Universal Vacuum Cleaners	$32.50	$19.95
20 Electric Toasters	$ 4.49	$ 2.98
50 White Trellises	$ 1.00	.50
50 Bridge Chairs	$ 2.69	.98
100 Baking Casseroles	.98	.49

Housewares, Fourth Floor

DAVISON-PAXON CO.

ATLANTA . . affiliated with MACY'S, New York

THE CONSTITUTION

CLARK HOWELL
Editor and General Manager.
Clark Howell Jr., Business Manager.

Entered at the Postoffice at Atlanta as second-class mail matter.

Telephone WAl. 6565.

SUBSCRIPTION RATES.

	1 Wk.	1 Mo.	3 Mo.	6 Mo.	1 Yr.
Daily and Sunday	.20c	90c	$2.50	$5.00	$9.60
Daily only	.16c	70c	2.00	4.00	7.50

Single Copies—Daily, 5c; Sunday, 10c.

By Mail Only

Sunday	10c	45c	$1.25	$2.50	$5.00
R. F. D. and small or non-dealer towns for 1st, 2nd and 3rd zones only, daily (without Sunday) 1 yr.					$5.00
Daily and Sunday, 1 yr.					$7.50

KELLY-SMITH COMPANY, national representatives, New York, Chicago, Detroit, Boston, Philadelphia, Atlanta.

THE CONSTITUTION is on sale in New York city by 2 p. m. the day after issue. It can be had: Hotaling's News Stand, Broadway and Forty-third street (Times building corner); Shults News Agency, at Bryant Park and Grand Central Depot.

The Constitution is not responsible for advance payments to out-of-town local carriers, dealers or agents. Receipts given for subscription payments not in accordance with published rates are not autnorized; also not responsible for subscription payments until received at office of publication.

Member of The Associated Press.
The Associated Press is exclusively entitled to use for publication of all news dispatches credited to it or not otherwise credited to this paper and also the local news published herein.

ATLANTA, GA., FEB. 23, 1932.

JAPAN'S WAR PARTY WINS.

The sweeping victory of the government in the Japanese general elections will no doubt be echoed in a strengthening, and broadening if necessary, of the militaristic policies which resulted in the landing of troops at Shanghai.

Even Premier Inukai, of the seiyukai party, from which the present cabinet was selected, is surprised at the extent of the reversal in the political complexion of the diet. Before the election the minseito party held 251 seats in the lower house of parliament against 171 for the seiyukais. Now the count stands 301 seiyukai and 149 minseito.

With such an overwhelming expression of approval of its course it is certain the full force of the government will be thrown behind the Shanghai expedition. Especially in view of the unexpected and unprecedented stubbornness of the Chinese defense, the vaunted military power of Japan must prove itself or else the nation must come down from its high horse—entailing a loss of "face" which would not be countenanced for a moment.

Coming simultaneously with the announcement that the Chinese are securing huge supplies of modern war materials of all kinds from Germany, the result of the election is discouraging to hope of an early termination of the fighting. The nationalist government is reported to be preparing for a war of long duration, and the fact that it seems either to have been able to get hold of enough money to buy war materials, or to arrange to secure them on credit, indicates that Japan may have a harder nut to crack in China this time than she has had in former controversies with her cordially disliked neighbor.

There can be little doubt that Japan could drive the Chinese forces away from the port cities at any time it decided to throw its entire standing army into the field. It could reduce Nanking within a few days and lay waste some of the other cities on the Yangtze, but after that her job would be tremendously more difficult.

The subjugation of the entire vast area of China would cost more in men and money than Japan can afford—and she would gain but little from ousting the Chinese from the territory around the great port cities of Tientsin, Shanghai and Hongkong because they are controlled by European nations, who would brook no interference from the Nipponese.

It is fortunate that both the Japanese and Chinese have indicated an earnest desire to avoid overt acts against the interests of the United States, Great Britain and other western nations, so that, even in the event that the controversy should become a long-drawn-out affair, there would be little necessity or excuse for any other country to become involved.

BESET JOHN BULL.

The prospect of a De Valera government in Ireland offers promise of still another thorn in the side for the British government, already bedeviled by Mahatma Gandhi, the Japanese threat to the huge English investment in China, the economic collapse in Australia and New Zealand and the far from safe condition of its own business.

Already De Valera has announced that he will abolish the oath of allegiance to King George. His consistently exhibited animosity to the Britons, and everything British, is fairly positive assurance that he will lose no opportunity to make life miserable for the London government.

De Valera gained control of the Irish government largely through the support of the somewhat conservative labor group, but it is doubtless whether it will be able to hold the fiery and ofttimes intemperate fianna fail leader and his intemperate followers in check.

So it would seem that John Bull, beset within and without, is destined for more trouble with the pugnacious and overheated residents of the Emerald Isle who love a fight better than they do anything else on the face of the earth.

RAILROADS GO TO THE BAT.

Meeting the challenge of motor truck and water competition the railroads of the south have announced sharply reduced rates in order to regain the cotton freight business which they have steadily lost during the past few years.

Roads operating west of the Mississippi announce a straight 20 per cent reduction, while those east of the river on to the Carolinas will cut their rates 15 per cent. Both groups announce reductions running from 20 to as high as 35 per cent on shipments of cotton to ports.

Especially in Texas, Oklahoma and Arkansas have trucks eaten into the large revenue formerly received by the railroads for transporting cotton bales to the mills of the Atlantic coast states. They have also practically eliminated the shipment by rail of cotton from the fields of Texas and Louisiana to gulf ports.

Prior to the announcement of the new rates the railroads were faced with further loss through the working out of a combination bus-water competition for the shipment of cotton from the Mississippi valley states to the mills of Georgia and the Carolinas. Cotton under these plans would have been trucked to the Mississippi river, barged to New Orleans, thence sent by water to Charleston and then trucked again to the mills for which it was destined. This threatened competition is now forestalled, as it would be unable to meet the new low rates granted by the railroads.

The new cotton rates announced by the rail lines of the south are in keeping with the increased zealousness in seeking business being displayed by the eastern and western roads. The great intercontinental lines are now going after broken carlot shipments as eagerly as they sought carloads in the days before truck competition. Increased convenience for the shipper is being offered and rates are being sharply cut on many classifications.

If given proper protection from the inroads of bus and truck competition the railroads will be able to re-establish themselves on a firm basis. The resultant effect on the economic condition would be general and immediate, emphasizing the necessity for the various states to take proper steps for the proper taxing and control of the motor lines.

THE AIR-MAIL ANNIVERSARY.

Just 11 years ago there was inaugurated, amid much skepticism, the first regular night and day air mail service across the continent.

Little confidence was put in the new departure by the business interests of the country, who did not hesitate to express their belief that it was better to "know that a letter was going to reach its destination," even if it took longer to do so.

On Washington's birthday, 1921, the first sacks of cross-country air mail left San Francisco and arrived in New York 33 hours and 20 minutes later, after many transfers and one or two crack-ups.

Now there are 675 air mail pilots and the trip across the continent is made on a 28-hour schedule. Where only a comparatively few thousand pounds of mail were transported in 1921, nearly 10,000,000 pounds were carried to and from the principal cities of the United States during 1931.

The awakening of the businessmen of the country to the great advantages of the air mail service came about slowly, but now its importance is as well recognized as that of the telegraph or the long distance telephone in the handling of business transactions in which time is a vital element.

Likewise the use of the passenger airplane is growing in popularity with business representatives who, in steadily increasing numbers, are "taking to the air" to lessen the time between stops on their itineraries.

The great distances of America make this country an especially rich field for the development of air travel. Unquestionably the next decade is destined to witness an improvement and growth in the number of air lines which will set an all-time record in expansion by a new industry.

The Washington Post somewhat sarcastically suggests that the reason for Al Smith's "injecting strife into the democratic party" is to be found in his statement "I am a democrat."

It is probable that Mr. Pu-Yi as dictator of Manchuria will be better able to eliminate the dissatisfaction which is reported to have existed among some of his wives

THE WORLD'S WINDOW

BY PIERRE VAN PAASSEN.

Why Women Fail.

Lorinne Pruette has written a book, "Woman's Coming of Age" (Horace Liveright), wherin she seeks to demonstrate that the failure of women to reach a basis of equality with men in many departments of life is due to woman's instinctive feeling that man is, after all, a superior being. This feeling is the result, of course, of centuries and aeons of feminine subjection to the whiles and whims of the masculine.

"The woman who wishes to be famous," says Miss Pruette in one place, "should not marry, rather she should attach to herself one of more women who will fetch and carry for her in the immemorial fashion of wives. Women fail because they seldom have wives; they fail because their men do not want them to succeed; they fail because they lead contingent lives; they fail because they do not have to succeed."

The latter is the most true of all. And it applies equally to men. So long as a boy has a home on which he can always fall back in the event of storm and stress, a place to seek shelter where that shelter anl all that goes with it, is generously and lovingly provided for him, so long will he miss one strong incentive to succeed—that of necessity—which the poorer boy has. In other words, the rich man's son is laboring under a disadvantage.

(Copyright, 1932, for The Constitution.)

Georgia Heroes Of the World War

By Sergeant L. E. Jaeckel
(All Rights Reserved.)

ROBERT WALTON JR., first lieutenant, 328th infantry, 82nd division, American Expeditionary Force, awarded the distinguished service cross for extraordinary heroism with the enemy at Cornay, France, October 9 and 10, 1918.

After fighting for six hours, Lieutenant Walton volunteered to lead 16 men in a night patrol of the town of Cornay, which was held by many enemy machine gun posts. The party worked at clearing the town of the enemy from 11 o'clock at night until the next morning, capturing 65 prisoners and two machine guns.

With three soldiers he entered an enemy dugout and captured 23 Germans.

Residence at appointment, Augusta, Ga.

BONERS

The cause of loss of appetite is parental environment.

BONERS are actual humorous tid-bits found in examination papers, essays, etc., by teachers.

What is the capital of Kentucky? I don't exactly remember, but it's something like hot dogs.

* * *

Moratorium is a word society people use instead of undertaking parlor.

* * *

Lincoln was a tall man when he stood up.

* * *

The sign of addition is a vertical cross. It is called plus and means minus.

* * *

Pasteur's germ theory of disease disproves spontaneous combustion.

* * *

The use of the muscels is to keep the skin attached to the bones.

(Copyright, 1932, for The Constitution.)

Christian Council Branch Thanks The Constitution For 'Generous Publicity'

Editor The Constitution: The Young People's Commission of the Christian Council, the membership of which includes representatives from all of the young people's organizations of the churches of our city and vicinity, in regular monthly session last night, enthusiastically adopted a motion that expression of their deep appreciation be conveyed to you for the splendid co-operation given through your paper to the Allied Forces for Prohibition in the series of meetings held here on Wednesday and Thursday of this week.

We feel that your most generous publicity contributed in a very large way to the success of the effort of these devoted campaigners.

MARY L. JONES,
Secretary Young People's Commission.
Atlanta, Ga., Feb. 22, 1932.

Day's Developments In Sino-Jap Conflict

Continued from First Page.

the Japanese consulate on the Shanghai bund.

Before the new action began at Kiangwan the Chinese issued a communique in which they declared they had made a rapid advance all along the line and predicted that they had launched an offensive which would not stop until the Japanese were pushed into the International Settlement.

During Monday's fighting the Japanese admitted suffering 300 casualties. Foreign soldiers on guard in Shanghai reported that 344 wounded Chinese passed through the lines.

Chinese troops fired across Soochow creek on members of the Thirty-first United States infantry, who were worknig on barbed wire defenses. There were no casualties.

Chinese authorities said the Americans, who were wearing blue dress uniforms because they did not have time to bring their field clothing when they were hurried away from Manila, were mistaken for Japanese bluejackets.

Eloquent Tribute Is Paid To District of Columbia

A tribute to the District of Columbia, which was read during a nation-wide NBC broadcast February 22, in connection with the opening of Washington bicentennial celebrations in the United States capital and throughout the United States.

The tribute was written by Bruce Barton, and was read by a member of the cast of "The Parade of the States," a program sponsored by General Motors and each week pointing out in music, led by Erno Rapee, and in comment, the history, resources and folk lore of a different state or territory.

BY BRUCE BARTON.

Measured against the background of human history, it was only yesterday that Georgia Washington and Pierre l'Enfant, the young French engineer, tramped the "ten miles square" beside the Potomac, seeing visions, shaping the plan of a noble capital.

Ten years later, in 1800, the government staff of 131 clerks, moved down from Philadelphia and found only a few boarding houses and temporary shacks along the rutted muddy cart track, now Pennsylvania avenue. All else was wilderness.

In the east room of the White House, then not even plastered, Abigail Adams, wife of the second president, hung out her washing. To a fence rail in front of the capitol building, Thomas Jefferson tied his horse, and stalking into the senate chamber, took the oath of office.

This was yesterday. Today from the gallery of that same senate chamber one can in imagination picture the whole panorama of our national life. One hears the thunder of Webster's voice, the persuasive eloquence of Calhoun and Clay. Every chair has held its great man. History comes near.

No street or avenue but has its hallowed memories; no building is without some treasure which, alone, would repay a pilgrimage. In the library of congress you can see the Declaration of Independence in Jefferson's handwriting, with the corrections of Adams and Benjamin Franklin between the lines. There, too, is the engrossed original of the Constitution. At the state department you can see the emancipation proclamation, in the hand of Abraham Lincoln; and in the National museum Washington's sword, and the desk at which Jefferson penned the Declaration.

There in the national museum are parts of the first American steam engine, the Benjamin Franklin printing press, the Morse telegraph, Howe's sewing machine, Edison's first tinfoil phonograph and Lindbergh's plane, the Spirit of St. Louis. The whole thrilling record of Yankee ingenuity unfolds itself there — America's stupendous contribution to the making of the modern world.

From the top of Washington monument you can see far down the Potomac, toward Mount Vernon. Across the river in Arlington rest the heroes of six wars. To the northwest lies historic Georgetown. And almost at your very feet that sacred shrine wherein sits the tragic, lonely, marble form of Lincoln—the noblest memorial ever erected by a people to a leader whom it loved.

All this is Washington—a vast cathedral, housing the nation's monuments, typifying its ideals. And today, along historic Pennsylvania avenue, you can see with your own eyes the beginning of the colossal enterprise in capital building which, when completed, will bring to realization the exalted dream of our first president. Not until you have seen your country's capital do you really know America. See it, feel it. The traditions of the past will grip your heart. The actualities of the present will thrill you to the center of your being. Prouder than ever you will be to say, "I, too, am an American."

HOLLYWOOD IN PERSON

BY MOLLIE MERRICK.

HOLLYWOOD, Cal., Feb. 22.—Hollywood's idea of celebrating Washington's birthday was to put as many miles between it and the studios as possible. With weather back to normal (meaning plenty hot), Santa Monica, Malibu, Santa Barbara and Palm Springs came into their own.

This is the first weather for some time in which a girl could depend upon getting a light dose of sunburn without catching pneumonia on the side. And aren't the "elite of filmdom" making the most of it!

Abou the gayest gathering place for the week-end was the Hotel El Mirador, at Palm Springs, which had among its guests, Eddie Cantor, Eddie Buzzell, Clarence Brown, Dorothy Burgess and her mother, Marylin Miller, Don Alvarado, Marion Marsh and her sister, Louis B. Mayer, the Jack Warners, Florence Lake and Mae Clarke, and last but in no wise least, Jimmy Durante and his wife.

That Durante is Mirador-minded is no longer a secret. Yet he insists that they plant a gag to keep him longer than he intended to stay, each time he goes to the desert to rest. A couple of week-ends ago, a neat little sandstorm was staged to hold him a day or so over his allotted time. This week-end, when Jimmy went to take a swim, he happened upon a piano placed at the edge of the swimming pool. The result? Well, figure it out for yourself. Jimmy sat down to sing one song, and some three hours later half of Palm Springs was grouped round the piano applauding Jimmy and urging him on to sing some more —a thing he dearly loves.

Incidentally, the hotel orchestra played a swell trick on Eddie Cantor when he came into the dining room for dinner. They stopped playing as he entered and rising to their feet they yelled "We want Cantor as president."

Everybody laughed, but even Cantor noticed that Jimmy Durante seemed to be especially pleased with himself. Of course nobody knows who thought of the gag!

If you want to be a success in talking pictures (and who doesn't?), here are a few rules to guide you. They are compiled by Roland Young and we are not prepared to say whether or not he follows them.

First—"Don't talk.

Second—"Always cough in the middle of the most important scene—it sounds interesting in the microphone."

Third—"Make noise with your shoes in walking—it calls attention to you."

Fourth—"Clear your throat when the other actors are speaking their lines—it breaks the monotony."

Fifth—"Keep in front of the camera—the other actors like it."

All this (of course) in fun. But if you really stop to consider the way of most leading men and women it may occur to you that Mr. Young is passing plain observation off in the guise of humor.

(Copyright, 1932, by the North American Newspaper Alliance, Inc.)

GOV. ROOSEVELT AND GARNER PROXY IN GEORGIA LISTS

Continued from First Page.

porters to write his name on the ballots, party officials ruled that would be invalid.

Garner Is Silent.

Questioned in Washington about the filing of Judge Howard's name in order that he might contest for Georgia's delegates with Governor Roosevelt, Speaker Garner said:

"I know nothing about it and have nothing to say."

The contest for delegates, Lawrence Camp, state chairman, said late Monday, will be between Governor Roosevelt and Jud Howard. In a lengthy statement issued in Atlanta Judge Howard said: "I do not wish any ballot cast in the coming primary under a misapprehenson. While I have consented that my name be printed on the ballot, I wish it fully understood that I have no hope of personal political gain. If Georgians should vote for me, I wish them to do so with the understanding that the state's vote, so far as I can influence it, will be cast for John N. Garner, of Texas."

Shortly after it was announced in Oklahoma City that Murray planned a Georgia campaign the week before the primary, set for March 23, Pat Malloy, of Tulsa, leader of the Roosevelt-for-president forces in Oklahoma, asserted that the Oklahoma delegation favors the New York governor as second choice.

"The delegation," Malloy said, "is instructed for Governor William H. Murray as long as he has a chance. I have no doubt but that, at the proper time, the delegation will give its 22 votes to the New York governor."

Russell Not Perturbed.

When informed at Fort Benning, where he was attending a Washington bicentennial celebration as the guest of honor, that Speaker Garner had entered the Georgia primary by proxy and that Murray would make a campaign here, notwithstanding his failure to qualify as a candidate, Governor Richard B. Russell Jr. said that Roosevelt would be the choice of Georgia democrats and "the strongest man at the Chicago convention."

"Governor Roosevelt will carry Georgia beyond any question," Governor Russell said. "The people of Georgia have come to look upon him as a native son because of his part-time residence at Warm Springs and he will be Georgia's favorite son at the national convention."

Governor Murray, from Oklahoma City, announced that Turner E. Smith, Atlanta publisher, would be in charge of his Georgia campaign and would make the speaking engagements for the week prior to the primary. Smith said Monday he would make a statement about the situation in a few days.

Criticizes Georgia Rules.

The Oklahoma executive was critical of the Georgia rules.

"A political committee," he said, "can't get together and make a slate for the people of the United States to swallow and get away with it. I'll make speeches in Georgia and urge my friends to write my name on the ballots.

"To make sure about my application," he explained, "I sent a telegram to the secretary of the committee Saturday night saying: 'I file. A letter has been sent you by air mail.' To further make sure, I wired the money because I knew it would be delivered that way. They don't deny they received the money."

The Oklahoma governor said Monday night he planned to file suit to force his name on the Georgia ballot.

Late Monday night, Miss Akin, from her Savannah office, said that the $1,000 had been received but that no air mail letter from Murray or his representative had been received.

Camp Cites Rule.

Lawrence Camp, democratic state chairman, concurred in Miss Aiken's interpretation of the rules for entering the primary. He cited rule nine:

"Each candidate entering said presidential primary shall, on or before 12 o'clock noon, central standard time, February 22, 1932, pay to the secretary of this committee at her office, Realty building, Savannah, Ga., an assessment of one thousand ($1,000) dollars, which payment shall be accompanied by a statement signed by the candidate of his desire to have his name placed upon the official ballot. This entrance fee is intended to cover the cost of printing and distributing ballots and not to cover the expense of holding primaries in the several counties.

"In the event of the death of any qualified candidate in such primary between the date of the closing of the entries and 15 days prior to the date of the primary, the list shall be opened for a period of five days and other candidates therefor may qualify by complying with the rules and regulations herein provided.

"The name of no candidate shall be placed on the official ballot who fails to pay the required assessment and files such signed statement by the time named."

Judge Howard's Letter.

Judge Howard's letter notifying Miss Akin he would be a candidate and his statement announcing his candidacy follow:

"Atlanta, Ga.
"February 20, 1932.

"Miss Stella Akin, secretary,
"State Democratic Executive Committee.

"My Dear Miss Akin:

"I hereby enter my name as a candidate for the democratic nomination for president, and respectfully request that you have my name printed on the ballots to be used in the presidential primary to be held in Georgia on March 23, next.

"A messenger will deliver this request with the required fee.

"Sincerely yours,
"G. H. HOWARD."

Howard's Statement.

His statement:

"To the voters who will participate in the democratic presidential primary, March 23, 1932:

"I agreed with a number of prominent Georgians to support, for president, any Georgian who is a democrat who opposes both the League of Nations and its offspring, the World Court, and who believes in a government of the people of America, for the people of America, and by the people of America, as opposed to dictatorship by international bankers, in which the voice of the people has been silenced and their interests forgotten and ignored.

"Instead of this group of Georgians, as I had hoped, selecting from among others whose names were suggested a candidate who could represent them far better than I, they asked me to make the personal sacrifice if necessary, in order that Georgians might register their votes for the principles involved.

"Personally, I have no higher ambition than to be judge of the Atlanta circuit. Georgians will understand that I am not aspiring to the presidency.

Favors Speaker Garner.

"I believe Speaker John N. Garner, of Texas, should be and will be elected president of the United States. The democrats will win with him as leader.

"He has all the qualities of mind and heart and courage that the nation needs in a president at this time. He has that same courage Andrew Jackson displayed when he uprooted and threw into the ash heap the old United States bank and restored the government to the people.

"The people need to turn their minds at this time to the advice of the father of his country, and the great men who founded this republic, in order that popular government may not perish in America and to avoid consequences too dangerous to contemplate.

"I do not wish any ballot cast in the coming primary under a misapprehension. While I have consented that my name be printed upon the ballot, I wish it fully understood that I have no hope of personal political gain.

"If Georgians should vote for me I wish them to do so with the understanding that the state's vote, as far as I can influence it, will be cast for John N. Garner, of Texas.

Believes South Is "Due."

"I am now near 55 years old. I have long hoped that I might have one chance, before I died, to cast my ballot for one southern man who would be elected president.

"I believe the time has come, and that once more a southern man of Jefferson's ability and Jackson's mettle will be elected to lead the people out of darkness back to freedom and hope and opportunity.

"And why should not a southern man be elected to save a nation that southern statesmen like Washington, Jefferson, Henry and other immortals created?

"I believe the very stability of our government is at stake, and I am willing to be a martyr, if necessary, to insure the vote of Georgia for Garner, the south's sterling statesman, and I sincerely believe he can and will be elected president of the United States, whoever Georgia may favor.

"As I see it, through unwise leadership during the last 20 years, our country is on the rocks, and it is time to place at the head of the government the wisest and ablest statesman and the most courageous patriot available.

Would Accept Nomination.

"For all these reasons, someone must qualify as a candidate under the rules adopted by the state democratic executive committee. Mr. Garner is so busy in congress serving the nation that he has made no active campaign for the presidency, even when urged by his friends to do so, but he will accept the nomination.

"My action gives Georgians an opportunity to choose between Mr. Garner and others who may qualify in Georgia. I shall not wage any active campaign. The duties of my office will not be neglected one minute between now and March 23.

"If there ever was a time when the people should vote according to the principles involved and forget all other considerations, that time is now.

"Sincerely,
"G. H. HOWARD."

"KNOW NOTHING ABOUT IT," SPEAKER GARNER ASSERTS

WASHINGTON, Feb. 22.—(AP)—Speaker Garner today said he had no knowledge of the filing of Judge G. H. Howard, of Atlanta, in the Georgia presidential preference primary.

Informed that Judge Howard had announced that if he won the state's votes at the Chicago democratic national convention would be cast for the speaker, Garner said:

"I know nothing about it and I have nothing to say."

The Texan repeatedly has declined to comment in any way on the possibility of his candidacy and today reiterated that he would have nothing to say during this session of congress.

MURRAY PLANS COURT ACTION TO FORCE NAME ON BALLOT

VINITA, Okla., Feb. 22.—(AP)—Learning that his name could not be written legally on the Georgia presidential preferential primary ballots, Governor W. H. Murray, of Oklahoma, said tonight he would have his "lawyer friends" file suit in Georgia to force the placing of his name on the ballots.

Murray, en route by train to Indiana for a series of speeches in behalf of his candidacy for the presidency, was advised here that Georgia election officials had ruled that if citizens wrote his name on ballots that did not contain his printed name, it would constitute mutilation and invalidate their votes.

"If every other means fails I will go down to Georgia and hold my own primary," Murray declared.

He telegraphed George Henshaw, of Oklahoma City, to "have our lawyer friends in Georgia file suit to compel the acceptance of my name on the primary ballots. Send them an affidavit showing the time of sending that air mail letter."

The air mail letter was sent by Murray Saturday to the Georgia democratic central committee secretary in Savannah. At the same time he telegraphed the $1,000 filing fee.

Georgia democratic officials said the money arrived on schedule, but the leter with Murray's personal application did not get there at the noon deadline hour today.

He said it was a "scheme of the big interests to keep me out of the race."

"This doesn't alter my plan to go to Georgia," he said. "Just as quick as I get through this Indiana trip I'm going down there and stump the state."

Health Talks

BY DR. WILLIAM BRADY

PIPE DOWN ON THAT WHEEZE.

Having diagnosed asthma—which means not only making sure it is asthma but also determining by study of the patient's history and by routine skin tests precisely what specific protein substance is responsible for the attacks—the physician is in a position to advise the patient how to avoid further trouble or how to remove from his environment the exciting factor of the attacks. If neither of these is feasible, then the physician may immunize the patient against the unavoidable protein.

But suppose the diagnosis shows the patient is sensitive to more than one or maybe a whole series of different proteins. In that case a kind of shotgun immunization may be employed with some success, that is, the patient is given gradually increasing doses of homeopathic quantities of the offending proteins, of course by hypodermic injections, over a period of several weeks or months.

In England more than in America physicians have employed a kind of general immunization treatment for asthma with fair success—they inject gradually increasing doses of peptone, which is partly digested albumen. In this country the same general immunization treatment has been used with success in some cases, only here the favorite remedy is typho-bacterin or pure horse serum.

The ductless glands have something to do with the metabolism or oxidation and destruction of toxins or protein poisons or foreign proteins in the body. Prolonged administration of ductless gland extracts or hormones, particularly those of the thyroid and adrenal glands, proves most helpful in many cases of asthma, though of course such treatment would be quite foolhardy for any one to take without the constant supervision of a physician. The special extract of the adrenal gland, or its secretion, called adrenalin, is famous as an emergency remedy for relief of severe asthmatic seizures.

In recent years an extract of a Chinese herb, called ephedra or ephedrin has been found to produce effects quite similar to the effects of adrenalin. Either adrenalin or ephedrin may be satisfactorily applied in the form of a spray of a very dilute solution of the medicine in normal salt solution, in nose and throat, at intervals while the attack is on.

Iodides or iodin in one form or another have long enjoyed good repute as a kind of "alterative" remedy for asthma. Every normal adult and child should have a suitable iodin ration; if there is any asthma, then the patient needs iodin all the more. We cannot specify a proper dose or quantity of iodin for the asthmatic patient, but I do advise every normal adult or school child to take a drop of ordinary tincture of iodin, in a little water, once a week throughout the year, as a safe and tried means of insuring the essential iodin ration. Adults may prefer to take the drop of iodin every day for a month in each of the four seasons—say in March, June, September and December. Those with asthma will rarely find a drop of tincture of iodin every day in the year more than is good for them.

Iodin is a natural stimulant to the function of the thyroid gland, and indirectly it makes the adrenal gland more efficient, I believe.

Well, I suppose we have said enough to call it a day.

(Copyright, 1932, for The Constitution.)

RITCHIE FRIENDS NAME PUBLICITY DIRECTOR

BALTIMORE, Feb. 22.—(AP)—The retention of Norman W. Baxter, Washington newspaperman, as director of publicity in the campaign of Governor Ritchie for the democratic presidential nomination, was announced here tonight by friends of the executive.

Baxter, until recently was managing editor of a Washington newspaper.

WEST VIRGINIA PLANS ROOSEVELT DELEGATION

CHARLESTON, W. Va., Feb. 22.—(AP)—A recommendation for submission of the presidential candidacy of Governor Franklin D. Roosevelt to the West Virginia voters at the May 10 primary was adopted by democratic leaders of southern West Virginia at a meeting here today.

The meeting gave full indorsement to the action taken by party leaders at the Huntington meeting when plans were made for sending a delegation to the democratic national convention pledged "unqualifiedly" for Roosevelt.

GARNER "SWELL CHOICE," HUEY LONG DECLARES

OKLAHOMA CITY, Okla., Feb. 22.—(AP)—Opining that "Garner of Texas is a swell choice," Huey Long, of Louisiana, United States senator and, to quote him, "the pajama man," informally surveyed the presidential timber here today.

Long charged Governor Franklin D. Roosevelt would be the democratic party's "biggest mistake" for presidential nomination. Governor W. H. Murray, United States Senators Elmer Thomas and T. P. Gore, of Oklahoma, were listed as "good democrats" and Scott Ferris, Oklahoma's national committeeman as "presidential timber."

10 PER CENT CUT IN TEACHERS' PAY ORDERED BY BOARD

Continued from First Page.

board probably will become effective at that time.

When it was proposed to instruct the superintendent to make the reductions after the 10 per cent salary slash had been voted, he said he already had made a preliminary study, and submitted the proposed slashes to the board informally.

He will prepare a new budget containing the cuts, and another special meeting will be called for Thursday or Friday night, J. Ira Harrelson, president of the board, announced.

Commissioner E. R. Sweat, of the tenth ward, chairman of a special committee, designated in an effort to work out an adjustment of the budgetary problem after the board failed at two former special sessions to reach a decision, did not submit a report, saying the committee had "agreed to disagree."

Two Propositions Offered.

A meeting of the committee Sunday passed two propositions to the teachers' association, one providing for a 16 per cent cut in all salaries and retention of the present educational system intact, and the other providing for a 10 per cent cut, with a proviso that the budget then be passed to Sutton to bring expenditures within anticipated receipts for the year.

The teachers met Monday afternoon at Bass Junior High school and agreed not to resist the 16 per cent cut, but the board Monday night declined to place the cut into effect. It elected the 10 per cent slash and ordered Sutton to apply the pruning knife.

A feature of the session was an address by Harrelson in which he scored council, the banks and Mayor James L. Key.

"The 1932 finance sheet passed by council, I am informed, by only one vote," he said. "I just thought we should know that. By next year we may be able to do something in the primary to get a majority in council. Why, we may even have a new mayor before then. I am for the Fling resolution. We got money last fall and I believe we can get it again. City Attorney James L. Mayson and City Comptroller B. Graham West have said it is legal. We should pass it. Its approval might ease the conscience of the mayor and the bankers."

There were about 300 members of the teachers' association in attendance at the board meeting in the council chamber Monday night.

Text of Resolutions.

Text of the resolutions which the teachers adopted Monday afternoon follows:

"Whereas, the mayor and general council have forced upon the board of education a financial budget which is $711,591 lower in 1932 than the amount of money allocated to schools in 1931, and

"Whereas, the budget presented to the board by the superintendent shows that after making cuts in departments and salaries amounting to $194,083, there still remains a deficit amounting to 16 per cent on the present salary basis, and

"Whereas, the published statement of the American Federation of Teachers asserts that its policy is to accept, when necessary, cuts in salaries rather than injure the educational program of the school system, and

"Whereas, we, the Atlanta Public School Teachers' Association, have resisted to the best of our ability the sinister forces that have conspired to break down our school system and bring us to this deplorable situation, and

"Whereas, we, as an association, have considered the child the supreme center of our interest and efforts and are therefore unwilling to allow the child to be injured in educational advantages even to maintain our own rights,

"Therefore, be it resolved that we, the Atlanta Public School Teachers' Association, deeply deplore the injustice placed upon us by the mayor and certain members of city council and that we insistently call to their attention the fact that we have not been dealt with on the same basis as other city employes in accordance with oft-repeated promises of the mayor, and

"Be it further resolved, That for the sake of the educational advantages to the children of Atlanta we do hereby go on record as not resisting the 16 per cent cut forced on the board of education by the mayor and certain members of city council but that we make immediate, constant and active effort to secure further funds from council and that these funds be set aside solely to restore the salaries of our association to a position of fairness as compared with other city employes.

"Atlanta Public School Teachers' Association, ALLIE B. MANN President."

"IRA JARRELL, Secretary."

JAPANESE CHARGE AND DIE BEFORE CHIANGWAN GUNS

Continued from First Page.

line, where the Japanese concentrated their blows to break the Chinese defenses.

Hand-to-Hand Clash.

Their efforts, however, met the severest Chinese opposition. Much of the fighting was hand to hand. The Japanese attempting to rush the Chinese trenches were cut down by the defenders' bayonets.

A look over the area northwest of Kiangwan revealed many Japanese dead which had not yet been picked up.

The scene along the northern sector, behind the Japanese lines, was one of utter desolation. Every building had been burned to the ground. Smoking embers dotted the countryside.

The terrain was blasted unmercifully by airplane bombs and artillery shells. Numerous grave mounds, which rise here and there over every Chinese countryside, had been blown open.

Scattered throughout the area were large numbers of both Chinese and Japanese dead.

Toward the rear of the Japanese positions soldiers were seen about the smoking ruins of some Chinese houses attempting to cook food over the embers.

The scene of desolation was a vivid example of war's destruction.

While the heaviest fighting went on to the northwest of Kiangwan, the entire line continued active. Troops south of Kiangwan kept up a steady fire. The Japanese artillery sought to blast a way through the Chinese positions, which still held.

Japanese Planes Busy.

With the clearing of the atmosphere, the Japanese aerial attack became more intense. The air fleet was increased from six to eleven bombing planes, helping direct the artillery fire.

Down Chapei way things appeared to be quieter after a splash of shelling at daylight. But the fires that sprang up from the exploding shells continued to ravage that old battlefield of the present warfare where there was anything left to burn.

A Japanese lieutenant, who last night participated in the rush of infantry attempting to take the Chinese trenches northwest of Kiangwan, related today how the Japanese had charged, but were forced to retreat in the face of staunch Chinese opposition.

He said his company charged through the darkness, but suffered heavy casualties as the Chinese waited with their bayonets pointed over the parapets against the oncoming Japanese.

His captain fell in the charge, the Japanese said, and part of his command fell back. They left most of the company dead or dying in front of the Chinese trenches.

Field headquarters of Lieutenant General Kenkichi Uyeda, Japanese commander, was hurriedly established in a small frame building and a couple of tents. There was an atmosphere of confusion about the headquarters.

Uyeda Carries On.

Officers, tired and unshaven, continued to work through long hours of duty. General Uyeda, seemingly tireless, carried on.

A number of horses were tied to a hitchrack before the general's door while Red Cross units, field guns and other miscellaneous equipment stood uncovered roundabout.

The Japanese carried out their raid on the Chinese airdrome in fear that Chinese fliers were preparing to take to the air for a battle with the enemy planes.

The Chinese removed all their planes a few days ago, but some apparently had flown back and the indication of activity brought down the Japanese annihilation.

The airdrome was internationally known owing to numerous foreign fliers having landed there on various flights to the orient. It was there that the Americans, William Brock and Edward F. Schlee, the British aviatrix, Mrs. Victor Bruce, the German Baron Ehrenfried Gunther Von Heunefeld, of trans-Atlantic flight fame, and others landed on visits to Shanghai.

The Japanese used tanks, armored cars, infantry, airplanes and field artillery in their furious offensive today.

Indictment Killed.

BIRMINGHAM, Ala., Feb. 22.—(AP)—A murder indictment against Dave Brodie in the death of Dennis O. Keith, who plunged from the sixth floor of a downtown hotel several months ago, was nolle prossed today.

GREENSBORO WORKERS BEGIN PROTEST STRIKE

GREENSBORO, N. C., Feb. 22.—(AP)—Between 1,300 and 1,400 employes of the Bluebell Overall Company here went on strike today in protest against a threatened wage cut.

Promptness Insured By Split Door Keys

NEW YORK, Feb. 22.—(AP)—Some chain stores employing two clerks have the door key split in two so that both have to be on time to open up for business.

PRINTING LITHOGRAPHING OFFICE SUPPLIES

WALNUT 5738

JOHN H. HARLAND CO.
Retail Store—8 Pryor Street
General Offices and Plant
Jackson Street at Highland Ave.

YOU keep an umbrella handy... even though it probably will not rain right away. Keep extra funds in a Savings Account... you never know when you will have an unusual expense.

CITIZENS & SOUTHERN NATIONAL BANK

ATHENS ATLANTA AUGUSTA
MACON SAVANNAH VALDOSTA

Too Much Food..Tobacco Last Night

Yet—This Morning No "Acid Headache" No Upset Stomach

Would you like to add an element of reasonable safety; freedom from smoker's fag, head dullness and depression to your smoking?

THIS IS WHAT YOU DO: Take 2 teaspoons of Phillips' Milk of Magnesia in a glass of water every night before bed; or take 2 Phillips' Milk of Magnesia tablets, which is an equivalent amount.

This acts to alkalinize your system. And an alkalinized system is largely impervious to the bad effects of tobacco. Science has found that it's the acid system that cannot tolerate tobacco.

This daily dosage of Phillips' Milk of Magnesia gives you a clear head, a sweet mouth; fewer headaches, less heaviness across the eyes, at the back of your head.

Don't let heavy smoking "get" you. Demand the genuine Phillips' Milk of Magnesia. At any drug store. Comes in two forms. The familiar liquid form and the new, convenient tablets.

TWO FORMS NOW AT STORES

You can now get genuine Phillips' Milk of Magnesia in tablet form, as well as ordinary liquid form. Each tablet is the equivalent of a teaspoonful of Milk of Magnesia. Carry the tablets with you wherever you go. They taste like mint candy.

PHILLIPS' Milk of Magnesia

Neutralizes the acids that cause "Acid Headaches" and Sour Stomach within 15 minutes after taking!

EVERYBODY WILL GAIN

? ? ? ? ? ? ? ? ? ?

SEMI-ANNUAL STATEMENT for the six months ending December 31, 1931, of the condition of the

Rockford Life Insurance Company
OF ROCKFORD

Organized under the laws of the State of Illinois, made to the Governor of the State of Georgia in pursuance to the laws of said State.
Principal Office—327-329 E. State Street.

I. CAPITAL STOCK.

1. Amount of Captial Stock		$200,000.00
2. Amount of Captial Stock paid up in cash		200,000.00

II. ASSETS.

1. Market value of real estate owned	$ 219,102.00	219,102.00
2. Mortgage loans, first liens	1,871,758.52	1,871,758.52
4. Stocks and bonds owned absolutely:		
Par value	167,203.00	
Market value (carried out)	149,015.00	$ 149,015.00
5. Cash in company's principal office	100.00	
6. Cash deposited by company in bank	38,902.78	
Total cash items (carried out)		39,002.78
8. Premium notes on issued policies		54,231.51
9. Bills receivable		13,958.09
10. Interest due and unpaid		27,367.86
11. All other assets, real and personal, not included above:		
Policy loans		517,006.58
Non-ledger assets less non-admitted assets		140,646.28
Total Assets of Company (Actual cash market value)		$3,032,178.62

III. LIABILITIES.

2. Claims in process of adjustment, or adjusted and not due, including reported or supposed claims		$ 28,200.60
5. Stock dividends declared and unpaid or uncalled for		33.00
7. Taxes accrued and unpaid		10,460.84
8. Other items (give items and amounts):		
Premiums paid in advance		1,707.54
Interest paid in advance		11,245.85
Commissions to agents on premium notes when paid		2,335.92
Accrued medical fees		603.07
Accrued office expense		1,320.87
All other liabilities		8,595.61
Life companies will insert:		
Net present value of outstanding policies	$2,702,409.90	
Deduct net value of company's risk re-insured in other solvent companies	24,984.00	
Net premium reserve		2,677,425.90
9. Cash capital paid up		200,000.00
10. Surplus over all liabilities		90,249.42
11. Total Liabilities		$3,032,178.62

IV. INCOME DURING THE LAST SIX MONTHS OF THE YEAR 1931.

1. Amount of cash premiums received	$ 312,257.82
3. Interest received	70,889.87
4. Amount of income from all other sources	6,250.67
Total Income	$ 389,398.36

V. DISBURSEMENTS DURING THE LAST SIX MONTHS OF THE YEAR 1931.

1. Claims paid	$68,638.67	
2. Matured endowments paid	2,000.00	
3. Deduct amount received from other companies for losses or claims of policies of this company reinsured	12,508.25	
Total amount actually paid for losses and matured endowments		$ 58,130.42
5. Surrendered policies		84,240.28
6. Policy coupons paid to policyholders or others		6,420.88
8. Expenses paid, including commissions to agents, and officers' salaries		170,308.38
9. Taxes paid		6,343.96
10. All other payments and expenditures		6,035.75
Total Disbursements		$ 331,479.67

Greatest amount insured in any one risk...$ 100,000.00
Total amount of insurance outstanding.... 26,399,194.00

A copy of the Act of Incorporation, duly certified, is in the office of the Insurance Commissioner.

STATE OF ILLINOIS—COUNTY OF WINNEBAGO.

Personally appeared before the undersigned, Francis L. Brown, who, being duly sworn, deposes and says that he is President of Rockford Life Insurance Company, and that the foregoing statement is correct and true.

FRANCIS L. BROWN.

Sworn to and subscribed before me this 16th day of February, 1932.
(Seal) MARION F. EGAN, Notary Public.
My commission expires September 5, 1933.

NAMES WITHDRAWN WILL NOT BE PRINTED

Recall Lists Expected To Be Ready for Publication Wednesday.

Only those whose names are left on the petitions for recall of Mayor James L. Key will be published, it was announced Monday as J. Henson Tatum, city clerk and registrar, continued his check of the petitions against the registration list.

A written request to City Clerk Tatum will assure signers that their names will be removed and that they will not be published either as having withdrawn or as having been signers of the original position. Eleven had withdrawn their names up to 5 o'clock Monday afternoon.

Under a ruling of City Attorney James L. Mayson, supplementary petitions can be filed and withdrawals can be made to within five days of the next meeting of council March 7.

At the same time, John A. Manget, president of the Greater Atlanta Prohibition and Law Enforcement Club, who joined the Atlanta Federation of Trades in the Key ouster move, notified signers of the petitions that they could remove their names up until March 2. Publication probably will begin Wednesday, it was said Monday.

A check of a supplementary list of about 300 names Monday revealed 51 mistakes, more than were found in checking the first nine wards of the original list.

Tatum and attaches of his office worked Monday night and will work all day today to complete the checking.

Manget branded the announcement that signers will be published as an effort to intimidate those seeking to recall the mayor.

SEER TOBIE GRANT WILL SEEK POST AS G. O. P. LEADER

Tobie Grant, negro woman fortune teller of Scottdale, is going to oppose Mamie Williams, of Savannah, for the post of republican national committeewoman from Georgia, she announced Monday.

Her platform, upon which she also expects to be named a delegate to the Chicago convention, is short: "I am opposed to lily-whiteism in all its odious forms."

She pledged herself to President Hoover, Josiah T. Rose, collector of internal revenue and state G. O. P. chairman; to Ben Davis, national lecturer and secretary of the state committee, and J. W. Arnold, of Athens, republican national committeeman.

INCREASE IS SHOWN BY GUARDIAN LIFE

With a gain equivalent to 20 per cent of the year's total production the Guardian Life of New York wound up 1931 with a total of $516,201,459 of insurance in force. Its assets stood at $91,819,758 as compared with $84,737,076 at the end of 1930.

Commenting upon the results which showed a new record of surplus earnings of $4,133,380, President Carl Heye pointed out that the Guardian's mortality experience in 1931 was the best in 10 years, being 47 per cent of the expected. The company also realized 5.71 per cent interest on the mean amount of invested assets.

A surplus of $3,550,000 has been set aside for dividends to policyholders in 1931 and after charging off depreciation on the home office building and other minor expenses a balance of $493,111 was added to the unassigned surplus. The Guardian's surplus to policyholders totals $4,757,601 and a special reserve of $650,000 has also been set aside for contingencies.

The company's seventy-second annual statement appears elsewhere in this issue. The Atlanta agency of the company paid more in dividends during the past year than in the preceding one.

FUNERAL RITES TODAY FOR VICTIM OF CRASH

Funeral services for Miss Loraine Jones, 20, of 371 Fair street, S. E., who was killed early Sunday morning in an automobile accident near Lithonia in which five other persons were injured, will be held this afternoon at the Hopewell church, near Fayetteville in Fayette county. Interment is to be in the churchyard.

The funeral cortege will leave the residence at 12 o'clock, and arrangements are under the direction of J. H. St. John & Son, Lithonia funeral directors.

Miss Jones, who received a broken neck, lived only a few minutes after the car in which she was riding left the road at Collingsville crossing and overturned. The others in the machine, two of whom were her brother, Ralph, 19, and her sister, Ruby Jones, 16, were all slightly injured but were recovering Monday. Mrs. Frances Coleman, 21, of 684 McDonald street, sustained a fractured arm, and was treated at Grady hospital, as was Ruby Jones. J. C. Doster, of Stone Mountain, was said to have been the driver of the car.

Beside her brother and sister, Miss Jones is survived by her parents, and one other brother and sister.

ZABAN BUYS VITTUR TRANSFER BUSINESS

The interest and holdings of the Vittur Transfer & Storage Company of 392 Edgewood avenue have been acquired by the Zaban Storage & Transfer Company, of 12-14 Spring street, S. W., it was announced on Monday by H. C. Zaban, president of the purchasing company.

Furnishings stored in the Vittur warehouse will be moved to the remodeled Zaban quarters on Spring street.

The Zaban family has been identified with the furniture and storage business of Atlanta for the past 40 years, having previously operated the Zaban Furniture Company, discontinuing the latter in 1917. Since then they have absorbed the Morrow Transfer & Storage Company and the Barker Warehouse Company.

FULTON CANDIDATES SPEAK AT 3 RALLIES

Candidates for the seven contested posts in the Fulton county democratic primary of March 9 continued their bids for votes Monday night from three stumps, and tonight will resume their pleas from three others.

The addresses Monday night were heard by large audiences at the Couch and English Avenue schools and the Lakewood theater.

Tonight the rallies are slated for the Adair Street and Tenth Street schools, beginning at 7:30 o'clock, and the Harris school, at 8 o'clock.

A. M. Corrie, one of the five aspirants for the sheriff's job, announced that T. A. "Lon" Burdett, who formerly was a member of his ticket, is no longer affiliated with Corrie's race for sheriff.

In addition to the sheriff's race, the contests for clerk of courts and tax receiver continued to attract attention Monday.

HIGH'S SWALLOW SALE

Men! Here's Your Chance---

'KIRSCHBAUM' Suits

Sell Regularly for $25 and $30—
Swallow Sale Price

$16

All-Wool Worsteds—Tweeds—Twists—Basket Weaves

—Nationally known suits that need no introduction to Atlanta men — up-to-the-minute styles —hand finished. Styles for men and young men.

Use Your Charge Account!
Use Our 10-Payment Plan!
Or a Small Deposit to Hold Your Purchase!

Alterations Free!
HIGH'S, MEN'S STORE, STREET FLOOR

Swallow Special
Boys' $2 and $2.50
Knickers
$1.20
—Every pair all wool—full cut. Worsted cuffs. Sizes 8 to 15.
HIGH'S STREET FLOOR

Swallow Special
Boys' $3 and $3.50
Long Pants
$1.80
—This season's fabrics, patterns and shades. Sizes 11 to 18.
HIGH'S STREET FLOOR

Swallow Special
Boys' $2.00 to $3.50
Sweaters
$1.59
—100% all-wool pull-overs. Sizes 28 to 36.
HIGH'S STREET FLOOR

Swallow Special
Women's $1.50 Novelty
Slip-on Gloves
$1.00 Pr.
—Odd lot. Fine quality chamoisette.
HIGH'S STREET FLOOR

Swallow Special
Men's 10c Value
Handkerchiefs
5c Ea. 39c Doz.
—Men's soft quality white cotton handkerchiefs.
HIGH'S STREET FLOOR

Swallow Special
New $1.69
Mesh Blouses
$1.00
—Cap sleeves, pastel shades, tailor made. Frilled collars. Assorted sizes.
HIGH'S STREET FLOOR

Swallow Special
35c Men's
Novelty Sox
5 Prs. 95c
—Plaids, stripes and checks. Standard makes.
HIGH'S STREET FLOOR

Swallow Special
50c Children's
Silk Anklets
2 for 65c
—In solid pastel shades. Standard makes. Sizes 7 to 10 1-2.
HIGH'S STREET FLOOR

Swallow Special
Girls' Pajamas
69c
—Colorful prints; flared legs. All sizes 7 to 14.
HIGH'S THIRD FLOOR

Swallow Special
Women's Sweaters
$1.98
—New lacy weaves in all the new colors and styles.
HIGH'S THIRD FLOOR

Swallow Special
Girls' Dresses
88c
—Dainty printed batiste. Embroidery in collars, ruffles and many new trimmings. Sizes 3 to 6.
HIGH'S THIRD FLOOR

Swallow Special
For the Tiny Tots
$1 Dresses
79c
—Hand-tucked and embroidered, soft batiste. Sizes 6 mos. to 2 yrs.
HIGH'S THIRD FLOOR

Swallow Sale

SPRING COATS AND DRESSES

We Invite Comparison—Shop Atlanta—You'll Never Find Smarter Apparel—At Anywhere Near High's Low Swallow Sale Prices!

$14.75 DRESSES
$7
Swallow Sale

$24.75 COATS
$12
Swallow Sale

$24.75 DRESSES
$11
Swallow Sale

$27.50 COATS
$18
Swallow Sale

The Newest Materials—The Smartest Spring Styles!

—All Atlanta goes to High's for their smartest clothes—they know that High's always offers all that is smart at the lowest possible prices.

HIGH'S, SECOND FLOOR OF FASHIONS

Distinctive Reproductions of Expensive Originals

AMERICAN ORIENTALS

Reg. $89
$49
Size 9x12 ft.

—Rich, lustrous rugs, beautiful enough to grace the most luxurious homes—and priced to fit every purse. Superior rugs, WASHED THE SAME AS THE ORIGINAL ORIENTAL.

FREE!
A Moth-Proof Rug Cushion
With Every American Oriental Rug

HIGH'S RUGS STREET FLOOR

Swallow Sale
Felt Base RUGS
$1.97 Size: 6x9-Ft.
Size: 9x12-Ft. **$3.97**
—Standard makes! Colors and patterns you like for kitchens, living rooms, sun parlors, bedrooms.

Swallow Sale
$35 Axminster RUGS
$19.97
Size 9x12-Ft.
—Soft pile, luxurious Axminsters — rugs you'll be proud to show to your friends.

HIGH'S RUG DEPT., STREET FLOOR

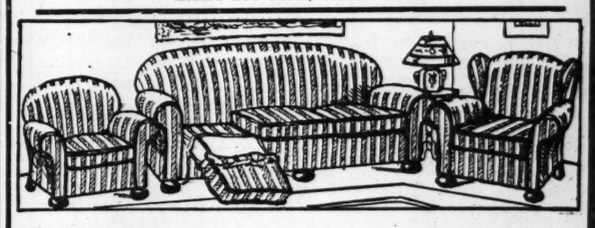

Warp Print Cretonne Makes These

"SURE FIT" Ever Smart SLIP COVERS

Swallow Sale Feature!

2-Pc. Suite Covers, With Four Separate Cushions— **$7.49**

3-Pc. Suite Covers, With Five Separate Cushions— **$7.97**

—Whether you want to protect your furniture from the wear and tear of every-day use—or cover your furniture for a brighter and more cheerful appearance—the slip-covers you want are at High's—at a surprising price.

HIGH'S RUG DEPT., STREET FLOOR

Protect Your Auto Seat
"Gordon Universal" Auto Seat Covers
Swallow Sale Price

For All Makes of COUPES **$1.75**
For All Makes of COACHES and SEDANS **$2.95**

HIGH'S RUG DEPT., STREET FLOOR

J·M·HIGH CO.
"49 Years of Underselling Atlanta"

SHANGHAI NEWS CAUSES CONCERN AMONG JAPANESE

Continued from First Page.

nese army would occupy it defensively until the situation warranted withdrawal or until a temporary neutral area was decided upon.

The war office reported receiving word from General Uyeda that he would be able to gain his objectives with the troops now at his command. In other quarters it was said that it would be impossible to get reinforcements in the field in time to affect the outcome of the present engagement.

No cabinet meeting was held today but War Minister Araki conferred with high military officials at the war office.

Recommendation by the ministry of war that additional troop reinforcements be dispatched to China were presented today to the cabinet.

N. Y. SENATE VOTES MORE INQUIRY FUNDS

ALBANY, N. Y., Feb. 22.—(AP)—The senate of the New York legislature, after a bitter debate, tonight voted an additional appropriation of $250,000 to assure the financing of the republican investigation of Tammany's administration of New York city.

On the heels of that, the senate quickly concurred with the assembly on a date of adjournment, March 11.

ELECT
H. M. PATTON

Candidate for
SHERIFF
Fulton County

CONGRESSMEN SEE AKRON WRECK FIN

Continued from First Page.

by enlisted men and civilians, was slid back into the hangar.

McClintic said the committee would not pass judgment until after a flight had been made. He believed the accident was unavoidable.

"It was a sad, but withal, a thrilling sight, he said, "to watch the great ship, helpless in the wind."

Lieutenant Commander C. E. Rosendahl was deeply affected by the accident, and attributed it to the gust of wind.

Rear Admiral Moffett, who arrived after the accident, expressed sympathy. The admiral said he would be present when naval experts attempt to determine the extent of the damage and find out whether the metal structure was damaged.

The fin itself, 120 feet by 40 feet, may be replaced quickly from the builders at Akron, Rosendahl said.

EARL MANCHESTER GIVEN NEW TRIAL

Continued from First Page.

Charles Geeslin, also a former roomer in Mrs. Powers' house, that he knew of the "stranger" named by Manchester in his second version of the killing as being implicated with Mrs. Powers in the plot. Manchester at first confessed the crime but later asserted that his confession had been made under duress of Mrs. Powers.

In his affidavit Geeslin gave a minute description of the "stranger," whom he said he had seen on many occasions at Mrs. Powers' house. This description tallies with that given by Manchester when he first brought the "stranger" into the case in December, 1929.

"The corroboration is so remarkable," the affidavit said, "that the deponent (Geeslin) believes it would be humanly impossible for Manchester to have imagined and invented this description unless he had seen the man in person."

Geeslin also charged in his statement that Mrs. Powers had attempted to poison him just before he left her boarding house in 1928, and had threatened him on another occasion. The alleged poisoning attempt, the affidavit said, occurred shortly after Geeslin had taken out life insurance, payable to his estate.

Numerous other affidavits by persons in the vicinity of Mrs. Powers' house on the night of the crime express the belief Parks was slain in the woman's apartment and his body later taken to the bank of the Ocmulgee river where it was found. Manchester's original confession said the slaying took place on the river bank.

NationRendersHomage To George Washington

Rites at State Capitol Feature Celebration of Anniversary in Atlanta

Continued from First Page.

exhibit at the state museum, its historical origin was explained by Dr. S. W. McCallie, state geologist.

"They say," Dr. Cox, referring to the debunkers, said, "that Washington wasn't a great scholar. That may be true. But we know that, limited as they were, he made the most of the opportunities he had.

"They say he wasn't a great soldier. It's true he lost most of his battles but he won the campaign. Without him, America's battle for freedom would have been lost."

His statesmanship, which has also been attacked by debunkers, Dr. Cox declared, was best illustrated in the success of the constitutional convention over which he presided.

"Washington," the speaker added, "was not a great orator as orators went in those days. I will agree with the debunkers here. But today, when the people love truth, bluntly told, he would be a telling speaker."

Rapping the "reds and pinks," known more to the east and the midwest, Major General Edward L. King, commanding officer of the fourth corps area, paid a tribute to the sterling patriotism of the south.

"Events in Asia today," General King said, "should be a lesson to those who say that this country doesn't need to be prepared."

Big Parades Held.

Atlanta further symbolized the celebration of the bicentennial anniversary with a military parade and patriotic demonstration while Decatur and East Point likewise observed the occasion.

The parade here began at 10:30 o'clock in the morning at Peachtree and Baker streets, and proceeded along Peachtree and Whitehall streets to Mitchell, where it turned east in its march to the capitol where it passed in review of General King, commander of the fourth corps area; Mrs. Wylie, chairman of the bicentennial commission; William A. Sirmon, adjutant general of the Georgia department of the American Legion; Mayor James L. Key and other officials.

Thousands of Atlantans lined the streets to witness the parade, which was composed of units from the regular army forces at Fort McPherson, the Georgia national guard, army and navy reserve units of the Georgia School of Technology, the reserve officers' battalions of high schools, the Old Guard, the Shrine Legion of Honor, the American Legion, Daughters of the American Revolution, and the Disabled American Veterans. Adjutant General Charles Cox was grand marshal of the parade, assisted by Colonel Joseph A. Cook.

Following the exercises at the capitol, luncheon was served at the Craigie House, headquarters of the Atlanta chapter, Daughters of the American Revolution, and was attended by a large number of guests.

Exercises in Decatur.

In Decatur a parade staged under auspices of the Harold Byrd post of the Legion marched from North Decatur road and Clairmont avenue past a reviewing stand erected in front of the courthouse, then to the Decatur Senior High school, where exercises, including flag-raising ceremonies, were held, and where Augustine Sams was principal speaker. In the afternoon a barbecue was held at Forrest Hills Golf Club, with hundreds attending.

The Decatur parade, composed of five divisions, was made up of Legionnaires in uniform, national guard units, and members of the naval reserve from Atlanta, with floats sponsored by the D. A. R. and the United Daughters of the Confederacy, Boy Scouts and Decatur High and elementary schools.

Ending its line of march at the Decatur Senior High school, the parade assembled on the school grounds, where Judge Frank Guess, of the Decatur city court, awarded a flag to the Chamblee High school marchers for having the largest number of students in the scholastic division of the procession.

Ceremonies at East Point were the most impressive ever held in that borough, it was said by those who attended the flag-raising and other rites in honor of the day. The downtown section of East Point's white way system was decorated with American flags, and many residential blocks were similarly bedecked. The celebration there was under the joint direction of the Legion, the East Point Woman's Club and city council. Rev. W. A. Duncan delivered the invocation and Mrs. Joseph T. Livsey welcomed visitors to the city. Introduction of the principal speaker, Representative W. G. McRae, was made by W. P. Middlebrooks, secretary of the East Point Chamber of Commerce, and the code of the flag was read by Major J. W. Elliott, of Fort McPherson.

The East Point flag-raising exercises were held on the lawn of the city hall with little Frank Upchurch Jr., son of Mrs. W. F. Upchurch, of the woman's club, acting as flag officer. A cherry tree was planted on the city hall lawn by H. L. Carmichael, chairman of the parks committee in council. Music for the occasion was furnished by the Russell High school band, and Camp Fire Girls in colonial uniforms served tea at the Woman's Club afterward.

Cotton Ball Held.

The celebration assumed a social atmosphere Monday night when the cotton colonial ball was held at the Yaarab Shrine mosque, attended by hundreds of Atlantans in costumes, mostly of a colonial pattern, although others were in evening attire and a variety of other costumes. The cotton colonial ball was sponsored by Mrs. Wylie and the Daughters of the American Revolution, the Legion, the Shrine Legion of Honor, the Atlanta's Woman's Club and the Junior Chamber of Commerce. The ball was given its atmosphere by a setting of cotton bales and stalks, and the orchestra was attired in costumes reminiscent of 1776.

A joint evening celebration of the anniversary also was held by students of Washington Seminary and Georgia School of Technology in the Y. M. C. A. at Tech, featured by the Tech band and the "Y" Singers. Herbert Quillian, secretary of the Tech Y. M. C. A., spoke on "Washington—Peerless American."

Other Washington anniversary celebrations have been planned by various fraternal and civic organizations for the rest of the week.

Hoover Leads Nation in Tribute to Memory of First President.

Continued from First Page.

ment grown greater and more powerful through the years.

The meeting at the capitol was the focal point of a celebration which extended over the country, and it symbolized that of the nation.

Crowds had gathered at the wide plaza of the capitol and filled the galleries when the president arrived just before noon.

Most of the members of congress were also in the house chamber.

"Proudly we report to our forefathers," the president said, "that the republic is more secure, more constant, more powerful, more truly great than at any other time in its history."

Almost all of the thirty-first president's day was given to honoring the memory of the first.

Accompanied throughout the day by Mrs. Hoover, he returned to the White House for luncheon and within two hours was in Alexandria, Va., frequented by Washington in the prerevolutionary period when the capital was a stretch of marshland across the Potomac.

He stood in a reviewing stand with Governor Pollard, of Virginia, as thousands marched past. The air was sharp, but the sun had a touch of warmth in it. Bands blared at spaced intervals throughout the procession. Bicenteunial year or no, Alexandria marches each year on Washington's birthday.

There still remained for the chief executive the trip to Mount Vernon, a shrine of Washington memories. With members of his cabinet and their wives around him and hundreds of spectators deep-packed in a wider circle, Mr. Hoover placed a wreath upon an ivy-covered brick tomb with the significant inscription: "Within this enclosure rests the remains of George Washington."

Walking back to the colonial mansion overlooking the Potomac, Mr. Hoover again talked of Washington. He told his hearers, many of them educators gathered for the National Education Association meeting in Washington: "You come from all parts of the country, which were unknown to Washington, but he envisaged their greatness."

Gatherings of officials and celebrities are old stories to the city named for the man honored today. The audience before Mr. Hoover at the capitol, however, included not only members of congress but justices of the supreme court, ambassadors and ministers of foreign governments, cabinet members, representatives of the army and navy, and the chief executives of states.

In the galleries were others known in officialdom and society. Mrs. Dolly Gann, sister of the vice president, was there, and in the president's gallery sat Mrs. Sol Bloom and Miss Vera Bloom, wife and daughter of the director of the bicentennial commission.

ROOSEVELT PRAISES WASHINGTON IN ADDRESS

ALBANY, N. Y., Feb. 22.—(AP)—Governor Roosevelt, lauding George Washington at a bicentennial celebration of his birth today, called him "the gentleman unafraid" and said that he never sought leadership but always had it thrust upon him by the trusting colonists and their republic.

"To no one of the great posts of responsibility which he held over many years did he aspire," said the governor. "To each and every one he was summoned by his fellows. But be it well remembered when he accepted rank or office there were none who could say he did not lead.

"His was a leadership of infinite patience, of the quiet assembling of discordant elements, of faith in the midst of dark days and inconsiderate abuse.

"It is only once in many centuries that this old world of ours discovers a man who combines in himself the quality of courageous and sagacious leadership with a character of simple and unaffected unselfishness. When we think of him as commander in chief of the war of the Revolution or as the first president of our republic, let us remember him too as a great and simple gentleman—a gentleman unafraid."

HOMAGE PAID MOTHER OF GEORGE WASHINGTON

FREDERICKSBURG, Va., Feb. 22.—(AP)—Homage was paid to Mary Washington, the mother of the nation's first president, with appropriate services here today.

After memorial services at old St. George's Episcopal church, once attended by Washington, 50 wreaths were placed on the tomb of his mother nearby.

Two wreaths from the United States congress were placed on the monument by S. Otis Bland. Another was sent by Mrs. Hoover. It was placed on the monument by an army officer.

Say to your grocer—"Give me a loaf of BAMBY!"

FOR A QUICK EASY SHAVE
Cuticura
Cuticura Shaving Cream
At your dealers or sent postpaid on receipt of 35c. *Address:* Cuticura Laboratories, Malden, Mass.

EVERYBODY WILL GAIN
? ? ? ? ? ? ? ? ? ?

Magnolia Gardens—Middleton Gardens
$6.50 Round Trip, Charleston, S. C., Feb. 26th and 27th
Lv. Atlanta 9:00 P. M., Sat., February 27th. Ar. Charles 5:00 A. M., Feb. 28th
Lv. Charleston 5:20 P. M., Sun., Feb. 28th. Ar. Atlanta 5:20 A. M., Feb. 29th
(Miss Mabel Robson is arranging personally conducted party leaving Atlanta Saturday night, February 27th)
GEORGIA R. R., WA. 2726-WA. 3666

SEMI-ANNUAL STATEMENT for the six months ending December 31, 1931, of the condition of the

Franklin National Insurance Company
OF NEW YORK

Organized under the laws of the State of New York, made to the Governor of the State of Georgia in pursuance to the laws of said State.
Corporate Office, 85 John Street, New York, N. Y.
Executive and Administrative Office, 95 Pearl Street, Hartford, Conn.

I. CAPITAL STOCK.

1. Amount of Capital Stock		$1,000,000.00
2. Amount of Capital Stock paid up in cash		1,000,000.00
II. ASSETS.		
4. Stocks and bonds owned absolutely:		
Par value (bonds), $1,184,250.00.		
Market value (carried out)	$2,479,952.50	$ 2,479,952.50
5. Cash in company's principal office	3,090.95	
6. Cash deposited by company in bank	554,963.06	
7. Cash in hands of agents and in transmission	193,168.17	
Total cash items (carried out)		$ 751,102.18
10. Interest due and unpaid		15,749.62
Total Assets of Company (Actual cash market value)		$3,246,804.30
III LIABILITIES.		
1. Policy claims due and unpaid		$ 12,826.98
2. Claims in process of adjustment, or adjusted and not due, including reported or supposed claims		87,703.02
3. Claims resisted, including interest, expenses, etc.		7,824.39
Total policy claims		$ 108,354.39
Deduct reinsurance thereon		26,541.71
Difference		$ 81,812.68
7. Taxes accrued and unpaid		25,000.00
8. Other items (give items and amounts):		
Estimated expenses of investigation and adjustment of losses		5,600.00
Salaries, rents, expenses, bills, accounts, fees, etc., due or accrued		1,000.00
Contingent commissions or other charges due or accrued		4,000.00
Reserve for contingencies		230,000.00
Special deduction from surplus to adjust security holdings to true value as of December 31, 1931		221,571.00
Fire, casualty and miscellaneous will insert:		
Amount of reserve for reinsurance		670,370.52
9. Cash capital paid up		1,000,000.00
10. Surplus over all liabilities		1,007,450.10
11. Total Liabilities		$3,246,804.30
IV. INCOME DURING THE LAST SIX MONTHS OF THE YEAR 1931.		
Total Income		$ 342,213.95
V. DISBURSEMENTS DURING THE LAST SIX MONTHS OF THE YEAR 1931.		
Total Disbursements		$ 294,700.64
Greatest amount insured in any one risk	$ 100,000.00	
Total amount of insurance outstanding	174,834,461.00	

A copy of the Act of Incorporation, duly certified, is in the office of the Insurance Commissioner.

STATE OF CONNECTICUT—COUNTY OF HARTFORD.

Personally appeared before the undersigned, F. B. Seymour, who, being duly sworn, deposes and says that he is the Secretary of Franklin National Insurance Co. of New York, and that the foregoing statement is correct and true. F. B. SEYMOUR.

Sworn to and subscribed before me this 17th day of February, 1932.
(Seal) J. C. CONKLIN, Notary Public.

SEMI-ANNUAL STATEMENT for the six months ending December 31, 1931, of the condition of

The Prudential Insurance Company of America
OF NEWARK.

Organized under the laws of the State of New Jersey, made to the Governor of the State of Georgia in pursuance to the laws of said State.
Principal Office—755 to 769 Broad Street, Newark, N. J.

I. CAPITAL STOCK.

1. Amount of capital stock		$ 2,000,000.00
2. Amount of capital stock paid up in cash		2,000,000.00
II. ASSETS.		
1. Market value of real estate owned	$ 58,407,252.22	
If encumbered, to what amount	439,300.53	$ 57,967,951.69
2. Mortgage loans, first liens	1,152,446,052.52	1,152,446,052.52
4. Stocks and bonds owned absolutely:		
Par value bonds (693,455 shares stock)	1,090,815,011.68	
Amortized value bonds (market value stocks) (carried out)	1,137,825,314.70	1,137,825,314.70
5. Cash in company's principal office	5,919.12	
6. Cash deposited by company in bank	12,828,475.36	
7. Cash in hands of agents and in transmission	91,298.37	
Total cash items, (carried out)		12,925,692.85
10. Interest due and unpaid		42,810,910.28
11. All other assets, real and personal; not included above:		
Rents due and accrued and unpaid		371,356.68
Loans made to policyholders on this company's policies assigned as collateral		218,648,471.99
Net amount of uncollected and deferred premiums, etc.		69,702,469.94
Total admitted assets of company (actual cash market value)		$2,692,698,220.65
III. LIABILITIES.		
1. Policy claims due and unpaid		$ 291,623.29
2. Claims in process of adjustment, or adjusted and not due, including reported or supposed claims		22,663,583.00
3. Claims resisted, including interest, expenses, etc.		1,817,540.97
Total policy claims		$ 24,772,747.26
Deduct re-insurance thereon		99,000.00
Difference		$ 24,673,747.26
3½ Dividends to policyholders declared and due and remaining unpaid		2,896,982.77
4. Policy dividends declared and not due		35,714,187.00
4½ Apportioned to the credit of deferred dividend policies payable after 1932		18,072,955.32
7. Taxes accrued and unpaid including estimated amount hereafter payable		11,221,172.88
8. Other items (give items and amounts):		
Present value of amounts not yet due on supplementary contracts not involving life contingencies		30,635,914.00
Unearned interest paid in advance		185,038.35
Unearned interest not paid in advance (included in assets)		759,731.77
Premium over the par value of the capital stock of the company not yet purchased for the policyholders		611,914.50
Present value of amounts incurred but not yet due for total and permanent disability benefits		24,962,986.00
Dividends left with the company to accumulate at interest and accrued interest thereon		8,319,781.49
Reserve for service insurance and disability allowances, home office and field employes		519,227.00
Salaries, rents, office expenses, bills and accounts		709,892.26
Amount of all other claims against the company		16,198,395.89
Life companies will insert:		
Net present value of outstanding policies	$2,439,054,400.00	
Deduct net value of company's risks re-insured in other solvent companies	3,402,618.00	
Net premium reserve		2,435,651,782.00
Annuity claims unpaid (not included in policy claims)		1,785.32
Premiums paid in advance		12,528,669.53
*9. Cash capital paid up and		
10. Surplus over all liabilities		69,034,057.31
11. Total liabilities		$2,692,698,220.65

*$1,924,455.00 par value of the capital stock of the company has been purchased pursuant to the provisions of Chapter 99 of the Laws of New Jersey for the year 1913, and is now held by Vivian M. Lewis and James Kerney, trustees for the policyholders of the company.

IV. INCOME DURING THE LAST SIX MONTHS OF THE YEAR 1931.		
1. Amount of cash premiums received		$ 322,282,722.84
3. Interest received		58,079,282.13
4. Amount of income from all other sources		15,601,983.71
Total income		$ 395,963,988.68
V. DISBURSEMENTS DURING THE LAST SIX MONTHS OF THE YEAR 1931.		
1. Claims paid	$ 65,044,001.04	
2. Matured endowments paid	7,231,428.80	
Total	$ 72,275,429.84	
3. Deduct amount received from other companies for losses or claims of policies of this company re-insured	615,870.77	
Total amount actually paid for losses and matured endowments		$ 71,659,559.07
4. Annuitants		857,073.69
5. Surrendered policies		80,147,400.22
6. Policy dividends paid to policyholders or others		72,264,989.59
8. Expenses paid, including commissions to agents, and officers' salaries		58,344,048.96
9. Taxes paid		3,986,320.49
10. All other payments and expenditures		18,197,099.63
Total disbursements		$ 305,456,491.65
Greatest amount insured in any one risk	$ 300,000.00	
Total amount of insurance outstanding	15,870,637,266.00	

A copy of the Act of Incorporation, duly certified, is in the office of the Insurance Commissioner.

STATE OF GEORGIA—COUNTY OF FULTON.

Personally appeared before the undersigned, F. M. Akers, who, being duly sworn, deposes and says that he is the Manager of The Prudential Insurance Company of America, and that the foregoing statement is correct and true. F. M. AKERS.

Sworn to and subscribed before me, this 22nd day of February, 1932.
(Seal) A. J. KAISER, Notary Public, State at Large, Atlanta, Ga.
My commission expires November 18, 1935.

F. M. AKERS & SONS, Managers
1101-9 Citizens & Southern National Bank Bldg.
GEORGE W. BUTLER, Superintendent
231-39 Western Union Bldg.

Overcast Heavens To Canopy City Today

Cloudy weather but no rain and temperatures about the same as that of Monday is the forecast for today, according to the local weather bureau. The temperature should range between 38 and 55 degrees, it was stated.

Clear skies and balmy temperatures greeted Washington's birthday in Atlatna Monday. The mercury range Monday was between 41 and 53 degrees.

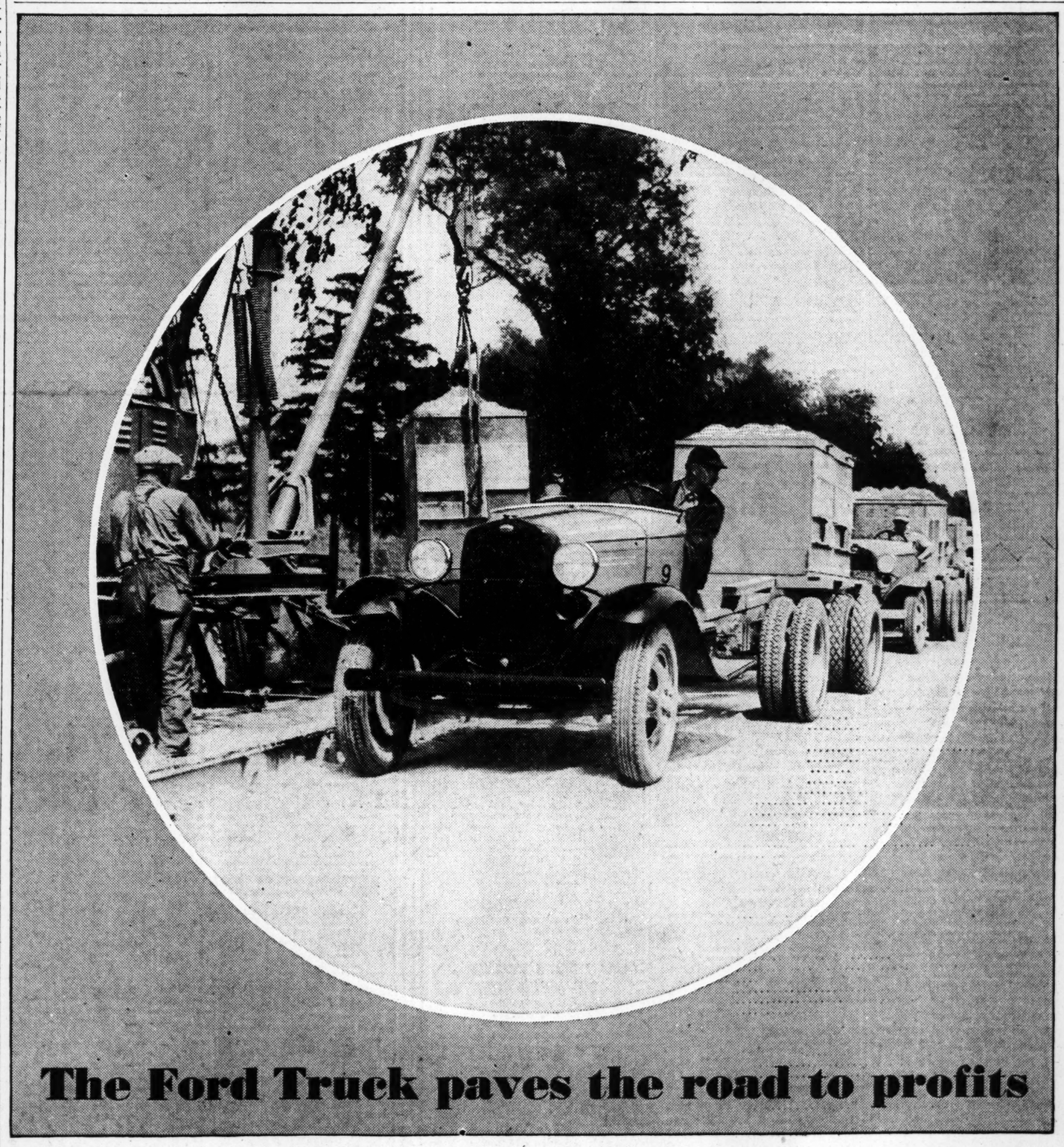

The Ford Truck paves the road to profits

"Cut costs" were the orders when the Hillding Construction Company of Bay City, Michigan, was awarded the contract for a nine-mile concrete highway between Adrian and Hudson, Michigan. The bidding for this job was keen and highly competitive and a profit could be turned only if the most rigid economy was observed.

As a step toward lowering expenses, this contractor devised a new system for handling material. Ten Ford units were equipped with trailers so that they could haul three "six-bag" dry batches of material. Twelve or fifteen times a day they traveled back and forth from mixer to the place of pouring. Between times they carried tools, implements and various heavy equipment.

Besides performing these tasks with ease and at a low operating expense, the Ford trucks equipped in this manner saved the cost of a miniature railway which is generally used on hauling jobs of this kind.

Low in purchase price and economical to operate, Ford trucks are built to the requirements of reliable and profitable hauling service. Many outstanding mechanical features contribute to the strength and long life of the Ford commercial units and enable them to stand the stress of hard daily usage with a minimum of repairs and lost time.

Ford hauling units are available with many standard bodies meeting practically every business need. Your Ford dealer will gladly help you with your hauling problems. You may purchase a Ford truck or commercial car on easy terms through the Authorized Ford Finance Plans of the Universal Credit Company.

Ralph McGill, Sports Editor
Clarence Nixon
Jimmy Jones
Roy E. White

SPORTS
THE ATLANTA CONSTITUTION

Grantland Rice
W. O. McGeehan
Henry McLemore
Alan J. Gould

FIRST SPORTS EACH DAY — ATLANTA, GA., TUESDAY MORNING, FEBRUARY 23, 1932. — PAGE NINE

"Lefty" Grove and "Rube" Walberg Join Season's Holdouts

JACKETS TO BATTLE BULLDOGS HERE TONIGHT

Joe Guyon, the Chippewa brave, has been appointed manager of the Asheville baseball club. His Atlanta fans will be glad to learn of his new position.

There was always a lot of mystery about the big fellow. He was a great Indian, striking in appearance and the greatest backfield man that ever played football south of the Smith and Wesson line. And one of the greatest the game ever knew regardless of geographic lines.

Guyon was a fearful sight, bearing down on the waiting tackler when playing for Tech. And I know from experience. His copper-colored skin seemed to glow at the point of the high cheek bones. He ran with a peculiar swing which brought the knees up. And if one was fortunate enough to grab one the other smashed him in the chest or chin so that teeth rattled and the breath heaved. He was no fun to meet, was Joe Guyon. He helped make famous a lot of backs by leading that interference.

There are many stories about the big Indian. He is a fine fellow and a good coach. The one I like best, though, is told by Coach W. A. Alexander. After Guyon had finished playing football, to the great delight of all Tech's opponents, he received a letter one day at the school. One of his family had been killed by a band of raiding Mexicans who had crossed the border and sacked some Indian villages near the border. Guyon asked permission to leave.

He was gone for several weeks. When he returned he was gaunt and thin. He was tired to death. His clothes were dusty and travel stained. His shoes were worn.

"Where have you been, Joe?" asked Coach Alexander.

"I have been hunting Mexicans," he said simply.

And no one pried into his secret but I always had the idea that he found the Mexicans. And what a story was behind it, one lone Indian getting even the only way he could.

Guyon has always been a credit to athletics. And to his people. He is popular and deservedly so. Atlanta fans liked him and he was a star at Louisville. Joe coches St. Xavier High school at Lexington during the fall. His job as manager at Asheville may lead to a higher one. And he deserves that, too.

"BLIND DATES" IN THE TOURNAMENT.

Blind dates, say the young people who have them, are very dangerous things indeed. One never knows whether the doll one will have on the blind date will look like an old crow or not. Hence their unpopularity.

The 16 teams, announced Monday morning in The Constitution, will enter the tournament here Friday with a lot of "blind dates." Not one of Friday's opposing teams have ever met each other before.

That was a smart bit of drawing done by Coach W. A. Alexander. There will be no familiarity with the style of play the opponent's will offer. It will be all "blind" and the devil take the hind-most.

TECH CHEERFUL.

Georgia Tech drew L. S. U., one of the stronger dark horse teams, as opponents in the opening round. There was some inclination to sympathize with the Jackets.

"There isn't any reason for that," said Coach W. A. Alexander, the calm. "There is no glory in reaching the second round or the third. The only glory is in winning it. And if we are not good enough to beat L. S. U. we cannot win the tournament so it does not matter whom we meet first."

Coach Alexander thinks that Vanderbilt may be a surprise in the tournament. The Commodores came strong after the first month. The impression was that the Commodores were too large and would flounder through the season. But they seem to have become very agile indeed before the close of the schedule season. They won from Alabama and Kentucky.

JACK DEMPSEY, BORN JUNE 24, 1895.

Jack Dempsey, who has been insisting all along that he may not "come-back," but that he is just feeling his way along, so to speak, is pretty sure not to. His birthday is against him. When old Pop Time beckons he means it.

Failure to outpoint or floor "Kingfish" Levinsky, rated number seven in the list of heavyweights, saw the Dempsey myth tremble quite a lot. The Dempsey people must have been pretty sure that Levinsky would be defeated. Because the financial risk was terrific. Dempsey would have gone on knocking over unknowns until he was offered Carnera or someone like that. And got 10 times as much as he got for losing to Levinsky.

His failure to knock down the "Kingfish" was alarming to the Dempsey people, who it seems are always to be Dempsey people.

THE DEMPSEY MYTH.

There has grown up a great myth about Dempsey. His camp followers act as though he had retired undefeated instead of losing decisively to Tunney in two fights and refusing a third. He's a great boy, all right. Once a Dempsey man always a Dempsey man.

As a matter of fact, the record belies the reputation that smart publicity put about Dempsey. He was a great killer and all that. Yet the records don't show it, aside, of course, from the quick knockouts of fellows such as Carnera has been shoving over.

Willard, Firpo and Carpentier are the only real opponents knocked out in four rounds. Firpo had had no more than a dozen fights. Carpentier was a good middleweight. Write your own ticket on Willard. What happened to Miske, Meehan, Sharkey, Brennan, Gibbons and Tunney in the early rounds? We all admire and respect the Old Mauler, but this come-back is little more than polite entertainment.

DON'T YOU DETEST—

The fellow who rushes to the man in charge and attempts to convince him that he is responsible for any new successful ideas about the office?

TWO ATHLETIC PITCHING STARS JOIN HOLDOUTS

Grove and Walberg Refuse Terms; Mack To Stand Pat.

FORT MYERS, Fla., Feb. 22.—(UP)—Robert Moses Grove and George "Rube" Walberg, southpaw stars of the Philadelphia Athletics, joined the holdout ranks today when the American league champions held their first-string training workout.

Manager Connie Mack angrily acknowledged that the two hurlers had rejected terms offered them, and labeled them "smart fellows, but big fools for not signing." Grove is said to be demanding $35,000, and Walberg is reported asking $15,000.

Both pitchers, among the early arrivals on the training scene, maintained discreet silence this afternoon. They remained in town when the first detachment of players took the bus to Terry field for practice.

MUST SIGN PACT.

Connie Mack, unusually frank in discussing the holdouts, asserted flatly that Grove and Walberg will sign at his terms or stay out of baseball. Neither man is for sale or trade, he said.

"We didn't cut them any," exclaimed Connie, "but neither are they going to get an increase. They've been offered all we can pay. And I don't expect to hold any conferences with them. I'll talk to them when they sign."

Between them, Grove and Walberg turned in 51 victories for the Athletics last year. Grove's mark of 31 established an American league record for left-hand pitching. The lank Marylander is reputed to have received, under a bonus agreement, a total of $24,500 for his labors last season.

While the two left-handers sulked in town, Connie Mack watched 16 players stage their first drill. These included Pitchers Eddie Rommel, Lew Krausse, Sollie Carter, Jimmy Dehong, Irving Stein, Eddie Trask, Robert Chandler, William Brigham and "Lefty" Lou Barbour Jr. All are rookies except Rommel and Krausse.

ALL CATCHERS PRESENT.

The whole catching staff of Mickey Cochrane, Johnny Hevring, Eddie Madjeski and Burton Hammond were on hand. The latter two are recruits. Infielders Dykes and Foxx and Outfielder Bing Miller also worked out.

Absentees among those due to report today were Pitchers Roy Mahaffey, Wilbur Dumford, Joe Bowman and Merritt Cain. Cain, who was farmed to Harrisburg last season where he won about five games, is said to be a holdout.

Babe 'Muscles In' On Yank Drill.

ST. PETERSBURG, Fla., Feb. 22. (UP)—Babe Ruth was an uninvited guest when the Yankees held their first drill at Huggins field today. The unsigned slugger sauntered out on the field in golf togs while the Yanks were drilling and promptly chiseled his way into the first workout, belting a couple to the edge of the park in his old time style. Manager McCarthy had fourteen pupils for his drill. Dickey, Pennock and Ruffing are the only battery men missing. Dickey, of course, is unsigned, while Pennock and Ruffing have permission to report late. Waite Hoyt also worked out with the Yanks.

Max Carey Opens Dodgers' Practice.

CLEARWATER, Fla., Feb. 22.—(UP)—Inaugurating his career as manager of the Brooklyn Dodgers, Max Carey opened his team's training camp here today and sent a squad of 16 players through a drill which lasted about two hours.

Before the players put on uniforms Carey had a meeting and outlined some of his training plans. At the ball park the session was started with a calisthenic drill, Carey being a strong advocate of gym work. Then came a batting session in which recruits recalled from Hartford took turns on the slab. The workout ended with a volley ball game, a new idea in Dodger training stunts.

Eleven pitchers, two catchers, two infielders and an outfielder participated in the session. Glenn Wright has not signed yet, but has practically agreed on terms.

Only Two Senators In Camp Unsigned.

BILOXI, Miss., Feb. 22.—(AP)—Efforts of Owner Clark Griffith to bring Pitcher Fred Marberry and Catcher Roy Spencer into the fold topped the day's schedule of the Washington Senators who opened training here today for the 1932 American League baseball pennant race.

The big right-hander and Spencer are the only two of the thirteen men on hand who have not signed on the dotted line. Bob Burke, hurler, is another still outside the ranks.

The first day's activities were limited to feeling the touch of leather and limbering up winter-rested leg muscles under the appraising eye of Manager Walter Johnson.

San Antonio Gets Gooch From Blues

SAN ANTONIO, Texas, Feb. 22.—(AP)—Marville Gill, secretary of the San Antonio baseball club, today announced a deal with the Kansas City American association club whereby Charles G. Gooch, a third baseman, will join the San Antonio Indians.

Gooch played with the Birmingham Barons, of the Southern association, last year when they won the Dixie series, finishing with a batting average of .308 in 142 games. He made 175 hits for a total of 218 bases in 569 times at bat, scoring 78 runs and batting in 99 runs.

Atlanta Entry Third in Trials

SELMA, Ala., Feb. 22.—Sis Cally, owned and handled by Dr. George H. Myshrall, of Atlanta, won third place in the puppy stakes of the annual Central Alabama Field trials.

Socony, owned by W. C. Teagle, president of Standard Oil Company, was first and Hi Lo Jack, owned by B. McCall, Birmingham, second. Pepper Martin, owned by Miss Claudia Phelps, Aiken, S. C., was fourth.

Judges were R. W. Wallace, Jackson, Miss., and Charles D. Jordan, Monticello, Ga.

SPEED MONARCH TO RUN TODAY

DAYTONA BEACH, Fla., Feb. 22. (AP)—Sir Malcolm Campbell, of England, here seeking to break his own world's automobile speed record of 245 miles an hour, tonight instructed his mechanics to be prepared to take his Bluebird racing car onto the beach for possible trials tomorrow.

The sandy 12-mile course, which has been rough and bumpy for more than a week, showed signs of improving late today and if it continues to shape up during the next 12 hours, Campbell hopes to be able to try out the machine tomorrow afternoon at low.

He said he did not believe the course would be good enough by tomorrow to break his own record of 245 miles an hour over the official mile but that he might be able to attain a speed high enough to break the world's record over five kilometers, five miles and possibly 10 kilometers.

The present record for five kilometers is 216.045 set by Campbell at Vernauk Pan, South Africa, April 25, 1929. Campbell also holds the five-mile record of 211.491 set at the same time. The 10-kilometer record is 152.9 miles an hour, established by the driver, M. Borzacchini at Cremone, Italy, September 28, 1929.

Campbell spent most of today watching the Washington's day regatta at New Smyrna. While there he presented the $25,000 Sir Thomas Lipton trophy to Walter Widegren, of Atlantic City, winner of the feature event.

PRO-AMATEUR ENTRY FEE CUT

A reduction of the entry fee and limiting the handicaps of all amateur golfers to a net of 90 for the pro-amateur tournaments, featured a meeting of the Atlanta Professional Golfers' Association Monday morning at Spaldings on North Broad street.

The entry fee was reduced from $2.50 to $1.50 and the prizes will be divided with 60 per cent for the winner and 40 per cent for second place. No third place prize will be given in the future. The amateur winners will continue to receive golf equipment.

It was also voted to cut two strokes from the handicaps of the amateurs as they win the regular semi-monthly events. In case a pro and his amateur partner win an event the amateur loses two strokes from his handicap and when two amateurs win, one stroke from each of their handicaps will be deducted in all future pro-amateur tourneys.

Black Rock will be the scene of the Thursday afternoon play and Wallace Linquist, professional at the Candler park municipal course, will be the host. Candler park, being a bit short for tournament play, caused the reason for the change.

Power Club Stages Ring Show Tonight

A combination boxing and wrestling card will be presented at 8 o'clock tonight at 36 Piedmont avenue by the Georgia Power Social and Athletic Club.

Battling Mike and Dapper Dorsey will meet in the headliner on the boxing card in a six-round bout. Pat Willard will meet Battling Bowman in a preliminary bout of four rounds.

In the wrestling matches, Ted Radcliffe faces Young Rubley and Oscar Williamson meets Young Richards. The first will be a 45-minute limit match, with the second limited to 30 minutes. Each will be the best two out of three falls.

Music will be furnished by the junior band of the club from 7:30 to 8 o'clock.

Three Great Stars On Brown's Team

LOS ANGELES, Feb. 22.—(AP)—Three great ball players of other years, Tris Speaker, Grover Cleveland Alexander and Dave Bancroft, will play on the Joe E. Brown baseball team against the Buster Keaton team here next Sunday.

DEMPSEY TOUR NETS $484,340 SINCE AUGUST 19

Man Mauler Sets Indoor Attendance in Levinsky Battle.

By George Kirksey,
United Press Staff Correspondent.

CHICAGO, Feb. 22.—(UP)—Despite his inability to convince the majority of boxing critics that he has a chance to come back, Jack Dempsey remains the greatest attraction in the game.

The financial story of Dempsey's tour around the country is one of new attendance records and broken gate receipts. Dempsey is no less popular now than when he was champion.

In 30 appearances since he started his tour in Reno, August 19, Dempsep has attracted 225,929 paid admissions and gate receipts aggregating $484,340.84. Dempsey's share of the total is slightly less than 50 per cent, or about $220,000.

NEW RECORD.

Four appearances in the middle west within 11 days attracted 47,432 persons who paid $127,932.34 to see him in action less than 12 rounds with gloves weighing approximately 10 ounces. He set a new indoor attendance record for boxing when 23,322 persons saw him lose a 4-round newspaper decision to King Levinsky last Thursday night in the Chicago stadium.

When Max Schmeling, recognized as heavyweight champion, appeared in the Chicago stadium in an exhibition last year he drew 6,653 persons and gate receipts of $11,550. Dempsey drew almost four times as many persons and more than six times as much money.

Dempsey's tour will be resumed Thursday night at Louisville, Ky., where he meets Frankie Wine in a 4-round exhibition bout. He is booked for Dayton, Ohio, February 29; Cincinnati, March 3, with tentative dates after that at Detroit and Toronto. An offer has been made Dempsey by the Chicago stadium to meet Levinsky in a return exhibition bout, six rounds instead of four, late in March.

PLENTY OFFERS.

Leonard Sacks, Dempsey's manager, says that he has enough offers in this country, Europe, Australia, South America, Hawaii and the Philippine Islands to keep the ex-champion booked solid for the next two years.

Dempsey is the savior of the boxing game wherever he appears. Promoters who haven't made profit in months are able to put Dempsey on and make money for themselves. Dempsey does not ask for a guarantee, working only a percentage.

"If Dempsey can't draw the customers in he doesn't want to collect any money," Sacks says. "Only one city in which Dempsey appeared has failed to turn out in a profit, and Dempsey took the money out of his end, paid off the expenses and gave the promoter the profit he had expected to make."

Widegrin Wins Tom Lipton Trophy

NEW SMYRNA, Fla., Feb. 22.—(AP)—Pushed hard all the way by a fast field, Walter Widegren, Glen Cove, N. Y., drove his outboard motorboat, Michigan Kid, to a thrilling victory today to capture the feature race of the Washington's birthday regatta here.

As a reward for taking first place in the event for Class F outboards, Widegren was presented with the $25,000 Sir Thomas Lipton trophy by Sir Malcolm Campbell, veteran English racing driver, who is at Daytona Beach to break his own world's automobile speed record.

Cal Leath, Cullman, Ala., finished second in the feature race, which was run in three heats, and C. A. Mallon, Orlando, placed third. L. Trotzier, Atlanta, was fourth; William Crawford, Miami, fifth, and George Miller, Atlanta, sixth.

More than a dozen boats participated in the race. B. E. Lamb, Jacksonville, walked away with the Premier Mussolini trophy race for Class C outboards. C. M. Scull, Atlantic City, was second and George Coste, Birmingham, third.

In the event for Class B outboards, George Martin, South Bend, Ind., took first place. Tommy Estlick, Waukegan, Ill., was second and B. E. Lamb, Jacksonville, third.

One Class C race, carried over from yesterday's opening day card, was won by George Miller, Atlanta. Fred Nichols, St. Louis, finished second and George Martin, South Bend, Ind., and B. E. Lamb, Jacksonville, tied for third place.

CHAMP WINS.

PARIS, Feb. 22.—(UP)—Marcel Thil, French middleweight champion, won a 10-round decision tonight over Jimmy Tarante, United States negro. Thil weighed 162; Tarante 170. Tarante was almost out on his feet when the final gong sounded.

Four Years on Grid O. K.

Bobby Dodd Injures Knee; Operation Today

Volley Ball Is Too Much

By Jimmy Jones.

"Never again!" muttered Bobby Dodd, as he limped out of the Atlanta Athletic club yesterday.

"Never again what?" he was asked.

"Play volleyball," he replied with an expression of pain on his face.

Today they will take Bobby Dodd to the Piedmont sanitarium and at 11 a. m. a surgeon will operate on one of his knees to remove a piece of broken cartilage.

Bobby Dodd played four years of college football at Tennessee, became an All-Southern and All-American quarterback and never so much as bruised a knee.

But last fall the wrestling fever hit the Georgia Tech Flats—to the great misfortune of Mr. Dodd. He and Mack Tharpe were always wrestling. Mr. Dodd would be Londos and Tharpe would be Old Man Zbyszko. One day Old Man Zbyszko caught the young Londos napping and deftly twisted his knee out of joint.

From time to time, the knee buckled under Dodd, but always Dr. Jack Cannon, who is pursuing the study of medicine, would "fix it up." "There are two games that I know I can play without hurting the knee," Dodd decided. They were squash tennis and volley ball.

Yesterday Mr. Dodd played himself a round of squash tennis with some young men and then a round of volley ball with some elderly gentlemen. In leaping at the net, he came down on the bad knee. An operation was adjudged necessary by an attending physician.

"And to think volley ball did it," groaned Bobby, the All-American football player.

Records Are Shattered By Stars at New York

Emmett Toppino Twice Equals Mark for Dash; Beard Defends Crown.

By Alan Gould,
Associated Press Sports Editor.

MADISON SQUARE GARDEN, NEW YORK, Feb. 22.—(AP)—Three world records were shattered, another equaled twice and two meet records broken tonight in a general outburst of brilliant performances in the National A. A. U. indoor track and field championships.

The New York Athletic Club's powerful squad captured the team championship, displacing the Illinois A. C., with a total of 27½ points.

The orgy of record-smashing by American athletic talent reached a new "high" for the indoor season.

It was capped by New York University's medley relay team, which whipped Pennsylvania and the New York A. C., over the route of one mile and seven-eighths in 7 minutes, 29 3-5 seconds. This displaced the former world indoor mark of 7:30 2-5, set in last year's championship by Pennsylvania.

In this rousing finale, Frank Nordell, of New York U., outran Carl Coan, of Pennsylvania, to win by three yards. Leo Lermond, the New York A. C. anchor man, failed to make up a 40-yard deficit, despite running his mile in the remarkable time of 4 minutes, 14 2-5 seconds.

Two World Records.

Two world records were hung up previously when Joe McCluskey, of Fordham, romped to victory in the two-mile steeplechase in 9 minutes, 46 2-5 seconds, and Mike Pecora, of the Brooklyn Y. M. C. A., stepped the mile walk in 6 minutes, 27 1-5 seconds.

McCluskey dislodged the record set by the Finnish star, Eino Purje, at 9:35 2-5 in 1929. Pecora, in the walk, broke the 20-year-old mark of 6:28 set by the famous George Goulding, of Canada, at Buffalo in 1911.

Emmett Toppino, gallery favorite, was crowned national indoor sprint king. The bundle of speed from Loyola University of New Orleans twice equaled the world indoor mark of 6 1-5 seconds in winning the 60-yard dash from the negro star, Eddie Tolan, of Detroit.

VENZKE FAILS.

For the first time in weeks, the sensational mile runner, Gene Venzke, failed to furnish any record-busting fireworks. The Pottstown (Pa.) boy who lowered the world indoor mark five days ago to 4:10, won his first national championship, his favorite distance, in 4:15 but he had a virtual walkover. Only two runners in an original entry of ten opposed Venzke. They were Bill McKniff, of Pennsylvania, and Arthur Pendleton, of Greenwich, Conn., who finished in that order without extending Venzke.

The crowd of 10,000 booed lustily as the expected opposition to Venzke faded. Leo Lermond was among those scratched from the mile field and the New York A. C. star was jeered when he ran the anchor mile in the relay.

Meet records toppled when George Spitz, of New York University, high-jumped 6 feet, 7 inches, and Herman Brix, of the Los Angeles, in turning the tables on his New York rival, Leo Sexton, hurled the 16-pound shot 51 feet, 4 1-2 inches.

Percy Beard, lanky New York A. C., hurdler, and Fred Sturdy, pole vaulter representing the Los Angeles A. C., were the only athletes to defend their national titles successfully.

Chamblee Teams Win Court Title

CHAMBLEE, Ga., Feb. 22.—Chamblee High school won both the boys' and girls' basketball championships of the Stone Mountain Interscholastic Athletic Association tournament here tonight. The boys defeated Avondale, 18 to 14, while the Chamblee girls beat Tucker, 26 to 17, for the title.

The boys' game was by far the best of the tourney and only in the closing moments of play was Chamblee able to pull away from Avondale and win. Both teams passed unusually well throughout the game.

Chamblee's girls went into an early lead and were never headed, with Hyde leading the way with 14 points.

THE LINEUPS.

BOYS.

CHAMBLEE (18)	Pos.	(14) AV'DALE
Lively (8)	F	(3) Austin
Parker (6)	F	(8) Smith
Manning (2)	C	(2) Faulker
Loyd (2)	G	(1) Broadwater
Harrison	G	Jenkins

GIRLS.

CHAMBLEE (26)	Pos.	(17) TUCKER
Cross (4)	F	(7) Rainey
Morris (2)	F	(5) Cofer
Hyde (14)	C	(2) Thomas
Dove (5)	G	(2) Perry
Jones (1)	G	(1) Russell

Strib, Schaaf in Row Over 'Camp'

CHICAGO, Feb. 22.—(AP)—W. L. (Young) Stribling, of Georgia, and Ernie Schaaf, of Boston, who will clash in a 10-round bout in the Chicago stadium Friday night, went through their training maneuvers today in the same gymnasium, but not while either could get a look at the other.

Both selected the same training spot, and Stribling, having been here since last week, thinks Schaaf should move. Promoter Nate Lewis will see that one or the other moves by tomorrow. Stribling is working carefully for the bout, which may determine what his future in the heavyweight ranks is to be.

He is especially anxious to tip Schaaf over as Jack Sharkey, part owner of Schaaf, will be in the latter's corner Friday night.

GRACE QUINTET MEETS 'Y' FIVE

Former members of the Atlanta Athletic Club basketball team will be pitted against each other at 8:45 o'clock tonight on the A. A. C. court, when the Grace Methodist church and the Y. M. C. A. Triangles meet. The Triangles beat the Grace quintet some time ago on the "Y" court and Grace is anxious to avenge that defeat.

Dee Brewer, Mike Hudson and Joe McCrory will play for Grace tonight, while Cy Strickler, Pinkey Bynum and John Phillips are members of the Triangles. Pat Stephens, another former A. A. C. star, is a member of the Grace quintet, but is on his honeymoon at Daytona Beach, Fla., having married Saturday night.

Other members of the Grace team are Red Wynn, John Davis, Alfred Wilson and Bill Seckinger. They will be opposed by Brock, Fincher, Reeder, Merritt, Cordell and York, of the Triangles.

The teams boast of the best records of any Atlanta amateur quintets. Grace has lost only to the Triangles and the Albany Y. M. C. A., and is leading the American league of the Sunday School Athletic Association.

The Triangles have won 13 games and lost only to the University of Georgia.

Alabama Closes With 30-23 Victory

TUSCALOOSA, Ala., Feb. 22.—(AP) Alabama ended its pre-tournament basketball schedule tonight with a 30-to-23 victory over Mississippi State. Cotten led the scorers with 13 points.

TECH, GEORGIA QUINTETS END REGULAR CARD

State Rivals Meet in "Rubber" Game of Season Series.

By Jimmy Jones.

While 14 other conference teams are preparing to descend upon Atlanta for the annual basketball tournament, Tech and Georgia will settle a private issue tonight at the auditorium when they play the "rubber" of their three-game series.

It is each team's "tune-up" for the big meet.

The count now stands at one victory apiece and the team that wins tonight of course will carry off an honor that is not held lightly within the commonwealth.

Due to the fact that the Athens boys must get back home in time to get some sleep before the next day's classes, starting time for tonight's game has been set at 7:30 o'clock.

As an added attraction, the Tech and Georgia freshmen will meet in their annual game at 6 p. m.

Both first-year teams are strong and an exciting battle should ensue.

BIG TURNOUT SEEN.

A turnout even larger than that which saw the first Tech-Georgia game here is anticipated when the Jackets and Bulldogs say their farewell to arms. On that occasion the house was just about packed.

There is no more accurate way of presaging the outcome of tonight's contest than there is by the act of flipping a coin, Each team has beaten the other by a 10-point margin.

In the first game here the Jackets were victorious, 30 to 20. Tech then went to Athens and Georgia won, 25 to 15. So it looks like another battle royal.

Tech, incidentally, must get in top form quickly for the path that has been cut out for the Jackets in the coming tournament is an arduous one. They open with L. S. U., which has beaten Tulane, Kentucky's opening opponent. Then, if victorious, they will meet Auburn and Kentucky in the order named, provided those teams also meet the demands of shrvival.

Coach Roy Mundorff stated last night that his team was in good condition to meet the Bulldogs, with the possible exception of "Little Kitty" Katz, who turned an ankle Saturday night. Katz will be able to play, however.

VICTORY HUNGRY.

The Bulldogs, in the wake of Coach Rex Enright, will arrive sometime this afternoon.

Following are the probable line-ups for each team:

TECH	Po	
Slocumb	F	Pound
Gooding	F	Terrell
Perkins	C	Strickland
McArthur	G	Smith
Pool	G	Young

Yarnell Barnes, former University of Chattanooga star, will referee.

TECH'S RECORD.

Tech	40	Benning	25
Tech	37	Florida	30
Tech	44	Vandy	19
Tech	39	Mercer	40
Tech	22	Auburn	25
Tech	52	Grayson A. C.	27
Tech	19	Alabama	34
Tech	30	Georgia	20
Tech	15	Georgia	23
Tech	36	Auburn	28
Tech	33	Mercer	42
Tech	38	Florida	23
Total	415	Opps.	338

Fifteen Bulldogs Invade Atlanta.

ATHENS, Ga., Feb. 22.—Fifteen men will compose the Bulldog squad when it invades Atlanta Tuesday morning for its third clash of the year with Georgia Tech. The Bulldogs leave here tomorrow morning at 11 o'clock.

The following men will make the trip: Moran, Terrell, Pound, Costa, Morris, Johnson, forwards; Strickland, Webb, Fleming, centers; Captain Smith, Young, Chandler, Simmons, Slaughter and O'Kelley, guards, and Student Manager Red Caldwell.

Following is the complete Bulldog record for the 1932 season:

January 1,	Georgia 32;	Chattanooga	17.
January 2,	Georgia 36;	Chattanooga	19.
January 8,	Georgia 38;	Chattanooga	26.
January 9,	Georgia 18;	Tennessee	34.
January 16,	Georgia 31;	New York Celtics	35.
January 23,	Georgia 38;	Tennessee	19.
January 26,	Georgia 42;	Mercer	26.
January 27,	Georgia 31;	Mercer	35.
January 30,	Georgia 20;	Tech	30.
February 2,	Georgia 41;	Clemson	26.
February 8,	Georgia 23;	Tech	15.
February 9,	Georgia 40;	Clemson	16.
February 11,	Georgia 37;	Stetson	30.
February 12,	Georgia 36;	Florida	33.
February 13,	Georgia 27;	Florida	47.
February 15,	Georgia 34;	Auburn	26.
February 16,	Georgia 36;	Florida	20.
February 19,	Georgia 30;	Florida	20.

Max Baer Beats Heeney on Coast

SAN FRANCISCO, Feb. 22.—(UP) Max Baer, Livermore, Cal., heavyweight boxer, won a decision from Tom Heeney, New Zealand, in a 10-round fight before 7,500 persons at Seals' stadium here today.

The United Press score gave Heeney the first three rounds. Baer took the remaining rounds except the seventh, which was slow and even.

Spring Drills Start At Tech; Suits Issued

Spring football got started at Georgia Tech Monday afternoon with the issuance of a few uniforms and some setting-up drills directed by Jack Cannon, line coach.

The real practice will not get started until next Monday, However, when Coach Alexander and the entire staff will work with the complete squad. The Jackets are starting approximately a month later than other schools in order not to conflict with examinations.

Tech Boxers Leave For Southern Meet

Mike Chambers, coach of boxing at Georgia Tech, will leave the city Friday at 5 p. m. with two of his fighters for the annual conference boxing tournament at Charlottesville, Va., the last of this week.

The boxers who will represent Tech are Quint Adams, light-heavy, and Elmo Freyer, crack welterweight. Both boys are very promising boxers who have been developed by Chambers and he is hopeful of making a good showing with them.

Freyer is conceded an excellent chance to take the welter title while Adams is a hard punching light-heavy. They will be entered in the A. A. U. tourney here in March.

'Dead Ball' Rule To Curb Injuries

RULE TO STOP DEFENSIVE SIDE FROM PILING ON

Doubt as to Value of Change Will Soon Disappear.

(Editor's Note: This is the fourth of a series of articles written for The Constitution sports section by H. J. Stegeman, member of the football rules committee, dealing with the new rules. In this story Mr. Stegeman discusses the dead ball rule.)

By H. J. Stegeman,
Member Rules Committee.

The new rule in football declaring the ball dead at any time when any portion of the ball carrier's person other than his hands or feet touches the ground has aroused some adverse criticism.

There can be little doubt about the reason that was behind the framing of this rule. It was enacted to prevent opponents from piling up on a man who had fallen to the ground. Whatever doubt there is about the wisdom of this rule will probably disappear when the interpretations of this rule are published.

The main reason for this rule change was for the protection of a player who had fallen to the ground either after coming through the line or after recovering a fumble. Every one has seen the secondary defense men come up and place their knees on the back of an opponent who had fallen to the ground after a drive through the line. Very often the placing of the knee was done none too gently.

FUMBLES.

The case of a man recovering a fumble has become the survival of the fittest. The rule as it will in all probability apply after final interpretation is that a man who has fallen to the ground will be protected from having opponents pile on him. This rule is in absolute operation today in professional football. Whenever a player in the professional league falls to the ground the ball is dead. Experience has taught these players that it is suicide even to wiggle the ears after falling to the ground. Refraining from piling on a man who is on the ground by himself is an unwritten law in the professional league and has disappeared altogether.

The rule has the disadvantage, of course, in that under its present form it applies to a man who is in the open, and too far away from the opponents to undergo any risk of injury if he does get up. I imagine that the final interpretation will be that any player who has fallen to the ground will be allowed to continue if there are no opponents near enough to him to stop him before he gets back to his feet.

DESIRED EFFECT.

The interpretation would be very easy to apply, it seems to me. The rule probably will have a farther reaching effect in that it almost automatically changes the fumble rule into a situation where a fumble is dead for the offensive team as well as the defensive team unless the fumble is caught before it strikes the ground or is recovered by an offensive player without falling to the ground in recovering the ball. The rule will, in this shape, have the effect that the late Knute Rockne desired strongly to apply to fumbled balls several years ago.

I think that the application of this rule will go a long way toward standardizing officiating all over the country in the matter of ruling on the forward progress of the ball. Every one who has seen intersectional games in various sections of the country has noticed a great variance in the attitude of officials in declaring when the forward progress of the ball has been stopped.

IN THE SOUTH.

In the south officials allow very little opportunity for a ball carrier to make the final effort to die for Dear Old Rutgers with an extra lunge or twist to gain a few extra precious yards. In other sections the ball is put in play at the farthest point to which the ball carrier was able to advance it. In our section the referee is constantly moving the ball back a yard or two from force of habit.

A lengthy conversation during the last football season with an official has come to my mind since this rule was passed, that should give the average fan a pretty good slant toward the application of this rule. The man I refer to is one whom I consider the best referee I have seen in any section of the country for the past five or six years.

After a game in which I thought he had called a runner back from a touchdown unjustly we were discussing the rule relating to forward progress of the ball. He stated that he had never in his life applied the actual rule about declaring the ball dead.

He stated that he always declared the ball dead when the forward progress of the ball had stopped regardless of whether or not the ball carrier was in the grasp of an opponent. This man, considered by more than a dozen coaches to be one of our best officials, has for six years been applying the rule that was passed this winter, and has been receiving no criticism.

He stated that he had never allowed a runner to get up off the ground to advance the ball. Our players, as well as the men on many other teams in the conference, enjoy this man's work above all others because he has for years been giving them the protection that the present rule intends to give.

The best part of the story is that the official admitted he did not do it because he thought the player needed protection, but because he did not know that the last half of the rule (namely the words "in the grasp of an opponent") was in the book. Either his ignorance of the rule or his foresightedness in working a 1932 rule in 1927 made him the best official I have seen.

Charlie Ward Wins Hare, Hound Race

Charlie Ward, Sigma Chi, finished at the head of the pack Monday afternoon at Emory in the final running of the Hare and Hound races to win the gold medal offered to the individual winner with a perfect score of three points. Sigma Chi won the fraternity with 104 points, and S. B. T. won the club cup with 166 points.

Second place in the individual scoring went to Arthur Crusselle, who finished second in the final running to nose out Frank McElhenny. Both will be given silver medals.

THE SPORTLIGHT
By Grantland Rice

The Big Push.

With the Olympic winter games concluded, the next big turn is in the general direction of the great Los Angeles show, which promises to be the most colorful of all the games since Pindar wrote.

It might be interesting to know that Los Angeles had the equipment from some 10,000 miniature golf courses to work on in the way of building material and outdoor decorations. Many of these miniature courses had rather fancy rock garden decorations, used for hazards as well as for adornment, and these have come in for handy use after they were thought to be as extinct as the blue-toed cassowary.

With the lull still on in many lines, sport continues its big push towards a heavy campaign. The ball players are now under way. Most of the leading golfers are looking forward to the main show at Fresh Meadow in June, and the spring tennis campaign will be one of the most interesting in some time.

Fans in Training.

Sometimes one wonders whether the baseball training camp season is for the players or for the fans. Certainly no ball club could get a line on its rookies without going into its annual February and March huddle, and a lot of difficult players have to be unwound and put together again after the winter tangles.

The success of Al Simmons and Chick Hafey last year clouds the picture a bit. Both were holdouts at the opening of the 1931 campaign, and neither spent a minute in training camp. Simmons boiled out at Hot Springs, and Hafey had to toil with one of the Cardinal farm clubs. Yet without the skull practice with their teammates, they swept to the batting championships of their respective leagues.

The baseball fan couldn't get along without the southern and western seasons. He extends his circle of acquaintances to include 50 or more new world-beaters and nourishes the friendships by burying his nose in the news. Players like Simmons and Hafey might get in condition all by themselves, but the fan couldn't. He needs supervision and the right kind of food—training camp grist and guff.

A Utopia Based On Sports for All.

The tides of sport swing ever back and forth, now toward grandiose schemes of international combat, and then to sharp reactions of economy. Thoughtful folks, numbed by reading depression written all over the front pages, should take heart when they run across the Olympic doings back in the sport sections.

Following the Olympic winter games' invasion, a host of nations is sending a host of men for the vast carnival of sport in California. All this costs money. But the world can't be in such desperate straits if sport has such support.

Don't forget that the athletes themselves don't put up their expense money. There must be public-spirited backers, and in the great majority of cases the subscriptions in each country are made up of small donations from thousands of people, not a big handout by some multi-millionaire.

One of the most optimistic notes heard every so often is that, if conducted along the right lines, international sport will break down the barriers of ill will and possibly banish wars.

This hasn't justified itself as yet, and occasionally international sparks are fanned in the sporting arena, but it is impossible to estimate what strides could be taken toward developing the man power of each and every nation, if the sum total of expenditures for armaments was poured into football fields, baseball diamonds, gymnasiums, golf links, tennis courts and other free facilities for physical and mental training in the cities, rural districts and small towns.

That would take up some of the slack, now that increased mechanical aid in industry promises to give every citizen more leisure. At any rate, there's a utopian idea for some forward-looking government to ponder.

Crisler May Take Princeton Position

MINNEAPOLIS, Feb. 22.—(AP)—H. O. (Fritz) Crisler, athletic director at the University of Minnesota, said today he probably would become head football coach at Princeton.

He awaited, he said tonight, arrival of a contract from President J. G. Hibben, of the New Jersey institution, before making a final decision. He said terms President Hibben offered by telephone were so flattering he could not well reject them. He must take into consideration also proposals that he take charge of football at the Universities of Wisconsin and Iowa, Crisler said.

Crisler said he was not seriously looking over either field but had been asked to meet the Wisconsin athletic council at Madison before signing with another institution. He said late today he had no plans for such a conference.

Miller To Make Final Test Soon

Ray Miller, Tech's long distance runner, who made such a great showing over the 26-mile route a few weeks ago, will make a test in mid-March which will decide whether or not he goes to the Olympic tryouts at Baltimore in May.

Coach Alexander said yesterday that he would arrange a southeastern marathon tryout here so that any other amateur runner might compete who cared to.

JIMMY LONDOS ARRIVES TODAY FOR BOUT HERE

Champ in Good Condition To Defend Title Against O'Shocker.

Jim Londos, world's heavyweight wrestling champion, who defends his title here Wednesday night against Pat O'Shocker, from Utah, will arrive in the city today and wil take a short workout late this afternoon. Londos wired Promoter Henry Weber Monday afternoon that he was in great shape and will give all he has to retain the title.

In the semi-windup Steve Znoski, the Big Pole from Boston, will meet Milo Steinborn, the world's strongest wrestler, in a one-hour limit, or the best two out of three falls.

GOOD RECORD.

When he ste in the ring against O'Shocker, Londos, in addition to defending a world's championship, defends one of the greatest wrestling records ever made, as he has not lost a single fall in the past two years to any opponent.

"Londos is due for a fall and defeat, sooner or later and that may as well be Wednesday night in the auditorium ring," O'Shocker said Monday. "I have everything to gain and nothing to lose in the match and you can rest assured that Londos will be forced to top speed all the way to pin me to the canvas," the Shock from Utah added, "and I will use every hold possible to win."

BEST SHAPE.

Londos has realized that he cannot keep on winning and that every opponent is out to pin him and particularly to spoil that two-year record, so he will be in the best of condition for Wednesday.

Tickets for the match are on sale at Davison-Paxon and at the Piedmont Hatters, and fans are urged to get their ducats early to insure the best seats.

CADETS DEFEAT PURPLES TWICE

G. M. A.'s basketball teams won a well-earned double victory over Boys' High Monday afternoon on the Henry Grady court and moved one step higher in the Big Six standings. The Cadet varsity won, 22 to 18, to tie with Boys' High for second place in the A league, while the G. M. A. reserves went into a second place in the B league with a 30-to-17 triumph over the Purples. Both games were postponed from two weeks ago and were the final in prep circles for the local season.

A well-timed passing attack coupled with keen eyes for the basket gave the Cadets a 14-to-4 lead at the intermission, as Boys' High was held to a lone field goal and two fouls.

Boys' High came back strong in the second period and outscored G. M. A. 14 to 8 points, but time caught the Purples before the losses of the first half could be made up.

Allison and Burns were the offensive stars, while Chase, Boulware and Elrod guarded well throughout the game for G. M. A. Ezell, the flashy little forward, led the Boys' High attack with 11 points. Stacy and Levin were outstanding on the defense for the Purples.

In the B game, the work of Wills, Silva and Anthony was outstanding for the Cadets, while Alterman, Gibson and McQueen played well for the losers.

THE LINEUPS.

G. M. A. (22)	Pos.	(18) BOYS' H.
Allison (8)	F	Ezell (11)
Chase (3)	F	Tumlin (1)
Boulware (4)	C	Bowden
Burns (6)	G	Stacy (3)
Elrod (1)	G	Levin (3)

Substitutions—G. M. A.: Williams. Boys' High, Gibson, Hays. Referee, Hammond.

G. M. A. (30)	Pos.	(17) BOYS' H.
Silva (7)	F	Alterman (6)
Abelman (4)	F	Wills (13)
Gibson	C	Anthony (6)
Rice	G	Regenstein (3)
Smouse (4)	G	McQueen (4)

Substitutions—G. M. A.: Boulware, Anderson, Ryan. Boys' High: Ehrlich, Kanter. Referee, Hammond.

NEW RECORD.

COPENHAGEN, Denmark, Feb. 22.—(AP)—Else Jacobsen, of Copenhagen, established what is claimed to be a new world's record for the 200-meter breast stroke today when she swam the distance in 3 minutes 8 3-5 seconds, beating Miss Kerston Isberg, of Sweden, by 1 yard.

ERLANGER THEATRE
TONIGHT & WEDNESDAY
MATINEE WEDNESDAY
CHANNING POLLOCK'S Great Play
THE HOUSE BEAUTIFUL
WITH ETHEL INTROPIDI, JOHN GRIGGS AND AN IDEAL NEW YORK CAST
PRICES: NIGHTS, 50c to $2.00
"EVERYBODY'S" WED. MAT. 50c, 75c, $1.00
AND THEN! ON THURS., FRI., SAT. FEB. 25-26-27
BARGAIN MATINEE SATURDAY
COMES !
THE ALL-STAR CAST
GEORGE HASSELL, ALLAN PRIOR, GERTRUDE LANG IN
The STUDENT PRINCE
COMPANY OF 100—CHORUS OF 40
AUGMENTED ORCHESTRA
PRICES: NIGHTS, 50c TO $2.50
SATURDAY MATINEE, 50c to $2.00
SEATS NOW On Sale for Both Above Splendid Attractions.
BOX OFFICE OPENS AT 10 A. M.

MARION DAVIES WITH CLARK GABLE
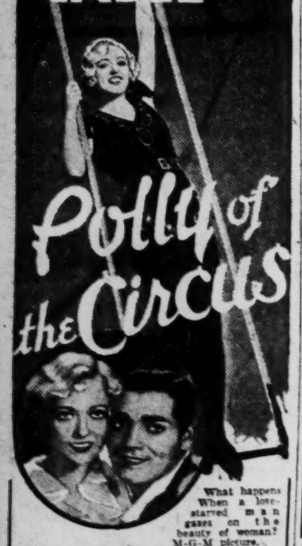

What happens When a love-starved man gazes on the beauty of woman? M-G-M picture.
STAGE—FANCHON & MARCO IDEA
"HACIENDA"
With 8 ACTS VAUDEVILLE
ZASU PITTS, THELMA TODD in M-G-M's "Seal Skins"
NEW WASHINGTON MARCH
Conceived and Directed by Enrico Leide
AL EVANS AT THE ORGAN
25c Till 5:30 FOX Open 12:45
Starts Saturday DANCE TEAM Sally Eilers James Dunn

A Publix Theatre
KEITH'S GEORGIA
Phone JA. 2961
JOIN THE CROWDS! Atlanta is getting the kick of its life out of this DIFFERENT action drama!
UNION DEPOT
Never let it be said that you missed one of the strangest dramas ever filmed!
Vaudeville!
MORRIS & CAMPBELL
HARRINGTON SISTERS
LASSITER BROS.
OTHERS!

WESLEY HALL
TONIGHT AT 8:30
WINSTON CHURCHILL
England's Brilliant Orator-Statesman
Subject: "The Destiny of the English-Speaking Peoples"
TICKETS AT CABLE PIANO CO., or at Door Tonight. $1.00, $1.50, $2.00

From a Lifetime of Crookedness!

RIALTO THEATRE
Kay Francis Wm. Boyd Conway Tearle
TODAY

LOEW'S GRAND OPEN 11 a.m.
NOW
Cheaters At Play
THOMAS MEIGHAN
CHARLOTTE GREENWOOD
William Bakewell Barbara Weeks
Linda Watkins James Kirkwood
PRE-PICTURE
Thursday: "Silent Witness"

CAPITOL now
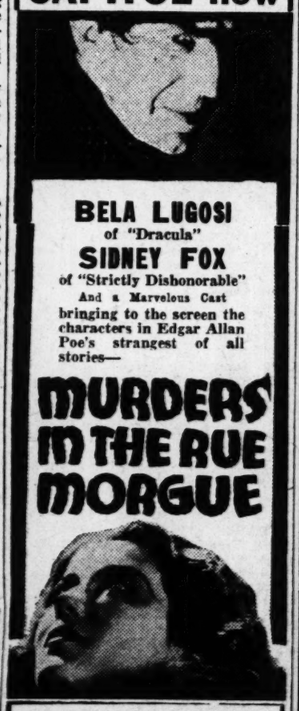
BELA LUGOSI
of "Dracula"
SIDNEY FOX
of "Strictly Dishonorable"
And a Marvelous Cast
bringing to the screen the characters in Edgar Allan Poe's strangest of all stories—
MURDERS IN THE RUE MORGUE
We warned you about "Dracula." We warned you again about "Frankenstein." Now we warn you that the blood will run cold in your veins at the amazing, almost unbelievable things you'll see in this picture . . . the terrible things that only Poe could imagine and only Universal dared picturize.

EVERYBODY WILL GAIN
? ? ? ? ? ? ? ? ? ?

You can Win!
$1000
in The Constitution's New Cartoon Feature
The Game of Movie-Titles

"Ambassador Bill," "Shanghai Express," "Palmy Days," "Mata Hari."

HERE'S THE IDEA

Can you pick out the title of the movie represented by this cartoon?

The correct title can be found in the list directly below the cartoon.

The title represented is "Palmy Days." Maybe you figured it out by yourself. But don't feel too good. It's only a sample cartoon, just to give you the idea. There's only one way to enter a game, and that is to have a thorough and clear understanding of just what the game is all about.

If you can't understand a game, DON'T ENTER IT. How can you hope to win, when you don't know what is required.

For instance, today's sample cartoon. Obviously, the name of the movie represented by this cartoon is "Palmy Days." This cartoon was easy, purposely made easy. The other official 30 cartoons to come will be harder but the solution will be obtained in the same manner. In other words, the idea will be to pick the CORRECT TITLE from out of the list of titles. Remember, only one name fits the picture. Probably the best way to enter this game is to KNOW EXACTLY WHAT THE CARTOONS ARE BEFORE YOU START. In order to accommodate you, The Constitution will furnish the complete set of 30 cartoons to anyone who goes to the trouble to request same.

If you wish the set of 30 cartoons, merely fill in and mail the coupon printed in the lower right corner of this page. The set of cartoons will be sent you gladly and without charge. Why not make your request today? The game starts March 2.

$2,500 in CASH PRIZES
. . . to Name the Titles of 30 Cartoons

FUN AND FORTUNE FOR EVERY ONE. This is a game where ordinary intelligence will win. YOU CAN SEE EVERYTHING BEFORE YOU START.

Thirty cartoons comprise this game. One cartoon will be published each day for thirty days. THE ATLANTA CONSTITUTION INVITES YOU TO SEE ALL THIRTY CARTOONS BEFORE YOU START.

Merely fill in and mail the coupon printed in the lower right-hand corner and you will receive full details at once.

A New Cartoon Will Be Printed Tomorrow—But You Don't Have to Wait for Them to Appear Day by Day. You Can Get the Complete Game, All 30 Cartoons in One Folder. Just Mail the Coupon.

Follow this feature daily in The Constitution---or best of all---mail the coupon, get all 30 cartoons, the complete game.

You can Win! Mail this Coupon Right Now!

MOVIE TITLES EDITOR,
THE ATLANTA CONSTITUTION
ATLANTA, GA.

Please Send All 30 Cartoons to

Name .....

Address .....

City ..... State .....

Telephone Number .....

(2-23)

Reserve Officers' Association Gives Annual Military Ball at Biltmore

Glamour and color which characterizes the military were reflected in the brilliant annual full-dress military ball of the fifth congressional district chapter, Reserve Officers' Association, which was given last evening at the Atlanta Biltmore hotel, in the Georgian ballroom. A patriotic motif was featured in the decorations, with regimental colors, guidons and the garrison colors displayed on the walls and suspended between the tall columns. Machine guns were arranged at the end of the long room, flanked by smaller field pieces, and the red, white and blue streamers fell in graceful lengths from the veiled lights. The occasion marked the third annual ball given by the association and was in special honor of the bicentennial celebration. Favors were miniature hatchets, cherry trees and tiny horns.

Receiving Party.

In back of the receiving line was a grouping of colors, with six regimental flags being displayed, guarded by the color guards. Receiving the guests were Major General Edward L. King, United States army, commanding officer of the fourth corps area, and Mrs. King; Major General E. G. Peyton, United States army, commanding officer of the thirtieth division, and Mrs. Peyton; Brigadier General William S. McNair, commanding general of the fourth coast artillery district, and Mrs. McNair; Lieutenant Colonel George L. Blossom, state president of the Reserve Officers' Association, of Macon, Ga.; Lieutenant Colonel Edward W. Smith, of Clarksdale, Miss., fourth corps area representative of the association; Lieutenant Thomas C. Huguley, vice president of the Atlanta chapter, and Mrs. Huguley; Colonel Thomas A. Roberts, Colonel Samuel Field Dallam and Mrs. Dallam, Major William McK. Spann and Mrs. Spann, Captain J. J. London, United States navy, commanding officer of the naval unit at Georgia Tech, and Mrs. London, and Lieutenant Harry Dobbs and Mrs. Dobbs. The guests were presented to the receiving line by Lieutenant Charles Landon, United States army, of Fort McPherson.

The grand march was led by Major General King and Mrs. Thomas C. Huguley and was participated in by representative members of the army, naval and reserve units. Mrs. King was gowned in crimson lace with black slippers and gloves. Mrs. McNair wore a becoming gown of black velvet and Mrs. Dallam chose a tomato-red ensemble of flat crepe. Mrs. Huguley was gowned in flat black crepe with low-pointed neck. Mrs. J. J. London wore a Paris model of canary yellow; Mrs. Dobbs' toilette was of white satin, and Mrs. Willis Everett Jr. wore green chiffon velvet.

Dinner Precedes Ball.

Prior to the ball dinner was served in a private dining room of the Biltmore. Guests present included General King and Mrs. King, Colonel Franklin Chalmers and Mrs. Chalmers, Colonel William B. Graham and Mrs. Graham, Lieutenant Colonel Royal R. Greene and Mrs. Greene, Miss Sarah Greene, Lieutenant Colonel J. K. Jordan, Major Roy Collier and Mrs. Collier, Major D. O. Smith, Captain Willis Everett Jr. and Mrs. Everett, Captain Gerald S. Swarthoret and Mrs. Swarthoret, Lieutenant O. L. Purdue and Mrs. Purdue, Lieutenant Huguley and Mrs. Huguley, Lieutenant James H. Allison Jr., Misses Elsie Lee, Martha England, Dorothy Mickler, Jerry Buckhalter; Lieutenants John B. Humphreys Jr., E. E. Lyon, W. C. Watson, Jamison W. Smith, Lieutenant Richard S. Story and Mrs. Story, Lieutenants H. S. Bernard, A. L. Evans, Hoyt Chapman, Lieutenant V. B. Fuller and Mrs. Fuller and Lieutenant C. E. Buchanan.

Social News of Varied Interests

Mrs. Elliott Middleton, of Montclair, N. J., was hostess at luncheon yesterday at Brookhaven Club. Mrs. Middleton, with Mr. Middleton, has been spending several days in the city as the guest of Mr. and Mrs. Alton F. Irby at their home on Brookhaven drive and has been widely feted during her sojourn here.

The Dixie Association for the Deaf gave an unusual entertainment and play at the parish house of St. Philip's cathedral Saturday evening. The name of the play was "Kountry Kchool" and was directed by L. B. Dickerson and Esteben Ward. Those taking part were: Superintendent of school, L. B. Dickerson; teacher, Mae Spurlin; Blaxkie, Lean McLeand; Bad Boy, Lee Cole; Yawn, Esteben Ward; Dumb Dora, Mrs. Louise McLeand; Thum, Ada Jackson; Sissy, Earnest Herron; Red Hair, Alice Holt. The proceeds will go toward furnishing the Home for the Aged and Infirm Deaf. The home has recently been purchased by the association and is located at Moultrie, Fla.

Miss Grayce Clark and Miss Laura Dorsey entertained at a dance Saturday evening at the home of Miss Dorsey in Kirkwood. The guests included: Misses Inez Hogue, Betty Bronson, Margaret Olsen, Mildred Barfield, Opal Jones, Josephine Huey, Earnest Paris, Adolph Binder, Wylie Kite, Dave Copeland, Yank Venerable, Jack Murphy, M. F. George, Bob Matthews, Henry Saey, Bill Hetzel, Jonney Foster, O. R. George, Bill Norris, Joyce Ford, L. R. Kroboth, N. B. Snider, Mr. and Mrs. W. E. Clark, Mr. and Mrs. E. W. Dorsey, Mr. and Mrs. Hall McDonald, Mr. and Mrs. Willis Howington, Mr. and Mrs. C. C. Babb, Mr. and Mrs. Jack Lewis, Mr. and Mrs. Garland Wheelis, Mr. and Mrs. Louie McCollister, Mr. and Mrs. Clayton Pittman, Mr. and Mrs. Walter Sims, Mr. and Mrs. Trellis Wells, Elane Parker, Mr. and Mrs. Buddy Hammond.

A feature of the George Washington birthday party at Red Man's Wigwam on Central avenue last evening at 8 o'clock was a group of popular songs by the Southern Harmony Boys, a male quartet under the direction of Lessie McMichael. Members of the quartet are Jake Michaeux, first tenor; George Wilkerson, second tenor; William Jones, first bass, and Raymond Dominick, second bass.

An event of the past week was the progressive dinner sponsored by the Senior Epworth League No. 1 of Calvary M. E. church Saturday evening. After the first course at the home of Mr. and Mrs. T. W. Bergquist on Oglethorpe avenue the leaguers went to the home of Miss Mildred Burke on West View drive.

Miss Catherine Cobb, at her home on Altoona place, served the salad course, after which the guests hurried to the home of Miss Irene Burt on York avenue, where desert was served. Those present included Rev. and Mrs. Irby Henderson, Mr. and Mrs. T. W. Bergquist, Misses Mildred Burke, Evelyn Hallman, Louise Bevil, Mary Copeland, Grace Lewis, Catherine Cobb, Irene Burt and W. J. Warner, Harris White, Lyman Rowden, Luther Arnold, Edwin Eubanks and Melvin Aycock.

Mrs. Wright Weds C. Adger Bruner

Mr. and Mrs. Walter H. Keese, of Anderson, S. C., announce the marriage of their sister, Mrs. Bertha Keere Wright, to Clarence Adger Bruner, of Sumter, S. C., the ceremony taking place Saturday afternoon, February 20, at 5 o'clock at the home of the bride's son and daughter, Mr. and Mrs. Preston C. Upshaw, on Myrtle street, with Rev. Dr. Sprole Lyon, pastor of the First Presbyterian church, officiating.

Mr. and Mrs. Bruner left immediately after the ceremony for Sumter, S. C., where they will make their home. Mrs. Bruner wore an attractive ensemble of Nassau blue Kismet crepe with a small becoming hat of straw to match. Her shoulder bouquet was formed of pink rosebuds and valley lilies.

Mr. McDonald Honors Famous Pianist.

Marvin McDonald was host at a supper party last evening at his home on Rock Spring road in honor of Vladimir Horowitz, following the piano recital by the famous musician at the city auditorium.

The guests invited to meet Mr. Horowitz included Mr. and Mrs. Alex King, Mr. and Mrs. Charles Chalmers, Mr. and Mrs. Russell Bridges, Mr. and Mrs. Charles Sheldon, Mr. and Mrs. Dudley Glass, Mr. and Mrs. Walter Herbert, Mr. and Mrs. Paul Seydel, Mr. and Mrs. Arthur Kitchings, Mr. and Mrs. Sidney Hayles, Dr. and Mrs. Willis Westmoreland, Mr. and Mrs. George Lindner, Mr. and Mrs. Benjamin Elsas, Mrs. DeLos Hill, Mrs. Mabelle Wall, Miss Ada Smith, Miss Ethel Beyer, Miss Madeline Keipp, Professor L. G. Nilson, Joe Ragan, Hugh Hodgson, William Howland, Lyalle Van Valkenburg, Boris Duney, Mrs. J. W. Luke and Mrs. George Houston Davis, of Birmingham; Mr. and Mrs. Joseph Maerz and Dr. D. R. Anderson, of Macon; Professor William Mayfarth, of Spartanburg, S. C., and Mr. and Mrs. Franciszek Zachara, of Gainesville.

Assisting Mr. McDonald in entertaining were his sister, Mrs. Louise Dickenson, and Miss Anne Dickenson.

Mrs. John Anderson Complimented Today.

Mrs. John L. Anderson, of St. Louis, Mo., is visiting her brother and sister, Mr. and Mrs. Russell Twitty at their home on Briarcliff road, in Druid Hills. She will be honor guest at the bridge party given today by Mrs. Twitty, who has invited the members of her contract bridge club to meet Mrs. Anderson. She was entertained at a luncheon and theater party given yesterday by Mrs. Twitty, and Mrs. Clyde Roberts entertained recently in her honor at her home on Pace's Ferry road.

Chicken Dinner At St. Philip's Aid.

Ladies' Aid of St. Philip's cathedral will serve an old-fashioned chicken dinner at the lunch room from 11:30 to 2 o'clock today at 11 Hunter street, S. W., opposite the state capitol. A choice of the following menu includes baked chicken with dressing, chicken pot pie, barbecued ham, candied yams, choice of steamed rice, black-eyed peas, fresh turnips with green tops, celery, apple and raisin salad on lettuce hearts, Irish potato salad or cole-slaw, barbecued lamb with red devil dressing and choice of vegetables, choice of buttermilk biscuits, whole wheat biscuits and corn sticks, choice of pumpkin pie, fresh apple cobbler, cup cake, banana pudding, iced or hot coffee, iced or hot tea. Dinner, desert and drink is 25 cents.

Mrs. Greer will be assisted in serving this delicious home-cooked dinner by Mesdames Forrest Godfrey, co-chairman; T. A. Smith, George I. Walker, A. F. Shivers, William Brotherton Walker, Harry F. Godfrey, E. A. Steedman, Bessie Robinson, Ben J. Potter, Misses Elouise Hurtel, Lisette Behn and Cornelia Steedman.

SOCIETY EVENTS

TUESDAY, FEBRUARY 23.

Winston Churchill will lecture at 8:30 o'clock at the Wesley Memorial auditorium.

Atlanta U. D. C. will present a program at the chapter house celebrating the birthdays of Alexander Stephens and George Washington.

Fourth in a series of bridge lectures by Mrs. Annie Adair Foster at 8 o'clock at the Atlanta Athletic Club.

Miss Helen Riley gives a talk on "Sonata and Symphony" to a group of Junior Leaguers at the home of Mrs. Glenville Giddings, 1585 Ponce de Leon avenue.

A celebration of the bicentennial of George Washington's birthday will be held by the members of the Azalea Garden Club in the form of a tree-planting between Grady hospital and the Steiner clinic at 12 o'clock.

Kirkwood Civic League will sponsor a George Washington silver tea at the residence of Mrs. Wilbur Hunnicutt, 34 Rockyford road, N. E., from 2:30 to 4:30 o'clock.

Mrs. Frank Coggins entertains at tea at her home on Wesley road, honoring Miss Marguerite Myers, of Tifton, Ga.

Benefit bridge sponsored by the Jewish Mothers' Association of the United Hebrew school will be given at 3 o'clock at Sterchi clubrooms.

Georgia Dental Hygienists' Association is sponsoring a benefit party at 8 o'clock at the Alexander-Seewald Company, 380 Peachtree street, N. E.

College Park W. C. T. U. sponsors a silver tea this evening at the home of Mrs. Lela May Hughie on West North Main street.

Mrs. Dora C. Burley conducts a cooking school from 10:30 to 12:30 o'clock at the Atlanta Woman's Club.

Mr. and Mrs. J. B. Kincaid entertain this evening at their home on Oakdale road, honoring Miss Mary Warren and Dr. Joseph Read, whose marriage takes place at an early date.

Miss Harriett Oliver will entertain at a bridge-tea, honoring Mrs. Jack Haddock, of Baltimore, Md., the guest of her mother, Mrs. James Thompson Williams.

Mrs. Fred B. Wenn will be hostess at 2:30 o'clock to the members of the Atlanta Class of Literary Review.

Health Education Meeting.

Members of the Atlanta Federation of Women's Clubs are invited to attend and bring friends to a health education meeting at the Academy of Medicine, 38 Prescott street, N. E., Friday, February 26, at 3 o'clock. The program will consist of short talks on health education work on cancer by physicians from the Fulton County Medical Society. The meeting is sponsored by the health committee, Mrs. J. Bomar White, chairman, of the Atlanta Federation of Women's Clubs.

Mrs. Jacobs Speaks.

Mrs. Sinclair Jacobs, president of the Atlanta League of Women Voters, and former chairman of the Georgia Committee on Cause and Cure of War, will address "The Delvers," a group of members of the Business and Professional Women's Club, of Atlanta, at 7:30 o'clock this evening at the club's rooms on Forrest avenue. Members of the club and their friends are invited to hear Mrs. Jacobs.

NEW!

VASU CLOTH

The Thrill of the Season

Smart shoes show fabric this season. Here is an entirely new weave. Vasu Cloth, combined with Kid. Independence Blue, Brown or Patent.

$13.50

MAIL SERVICE—STREET FLOOR

RICH'S INCORPORATED

EVERYBODY WILL GAIN

? ? ? ? ? ? ? ? ? ?

Tuesday Fashion Day at Rich's

ADD ACCESSORIES AND

This black gingham straw hat is dull on the outside but bright on the in! With attractive novelty ribbon trim. Millinery, Third Floor. $15

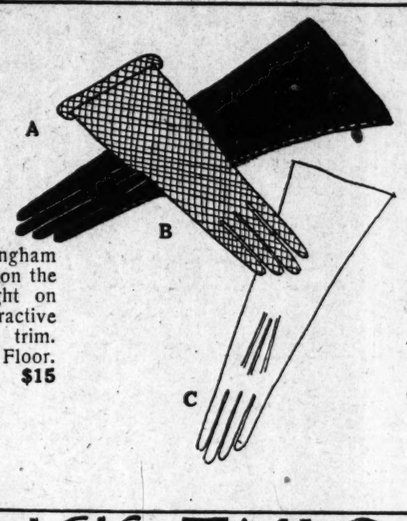

Top right: Flexible bag of brown wooden beads $2.95

Below right: Patou-inspired black boucle pouch $2.95

A. Brown fabric slip-on $1.50
B. Mesh sports gloves. $1
C. Beige doeskin.. $1.95

STREET FLOOR

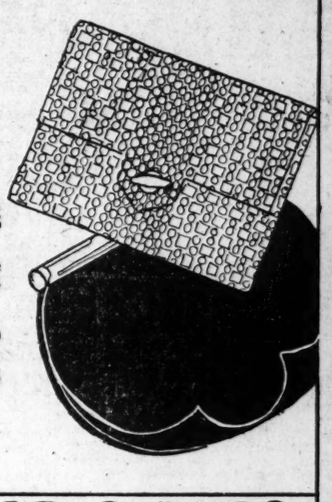

THIS SPRING'S TAILORED SPORTS

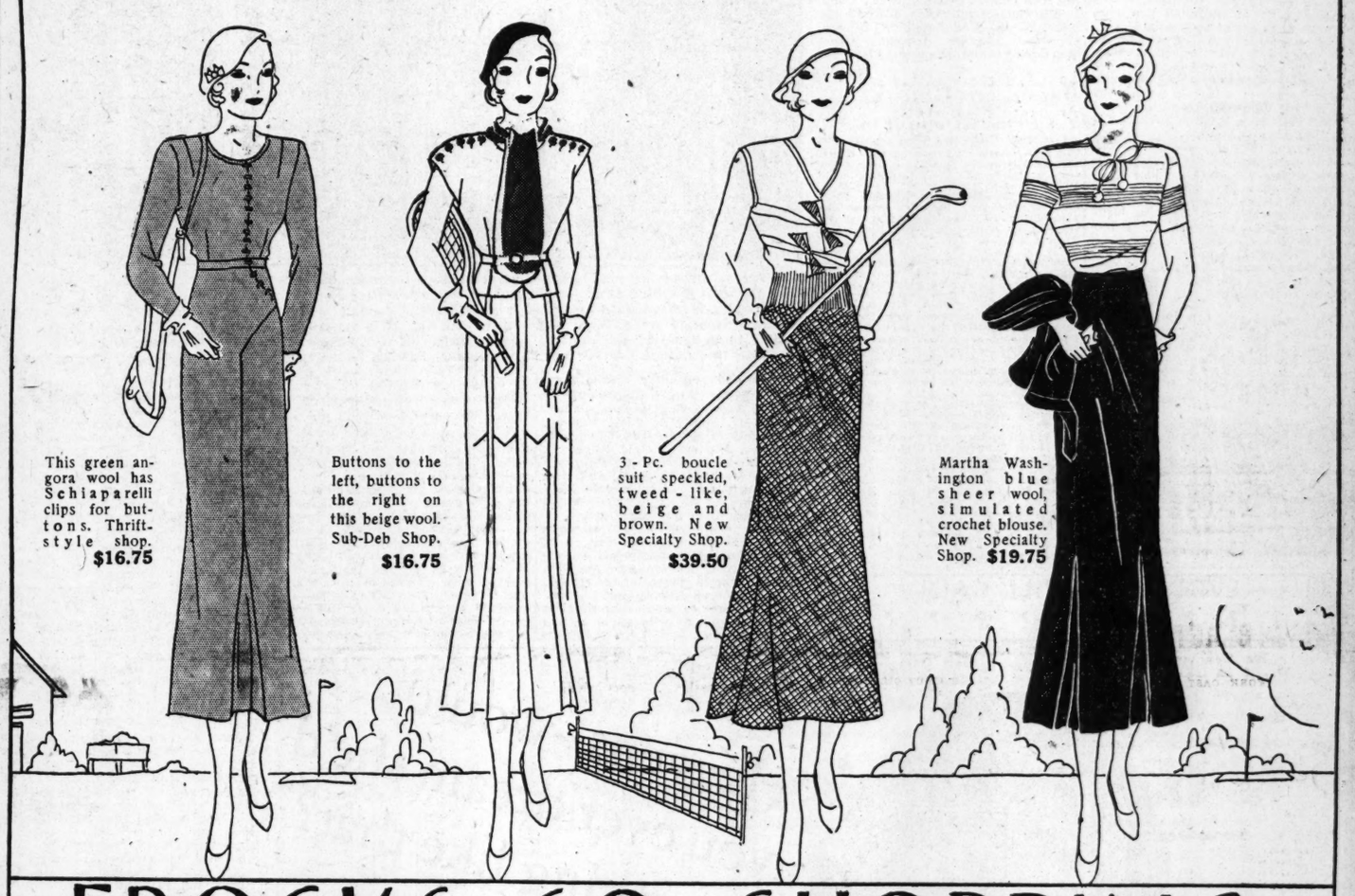

This green angora wool has Schiaparelli clips for buttons. Thrift-style shop. $16.75

Buttons to the left, buttons to the right on this beige wool. Sub-Deb Shop. $16.75

3-Pc. boucle suit speckled, tweed-like, beige and brown. New Specialty Shop. $39.50

Martha Washington blue sheer wool, simulated crochet blouse. New Specialty Shop. $19.75

FROCKS GO SHOPPING

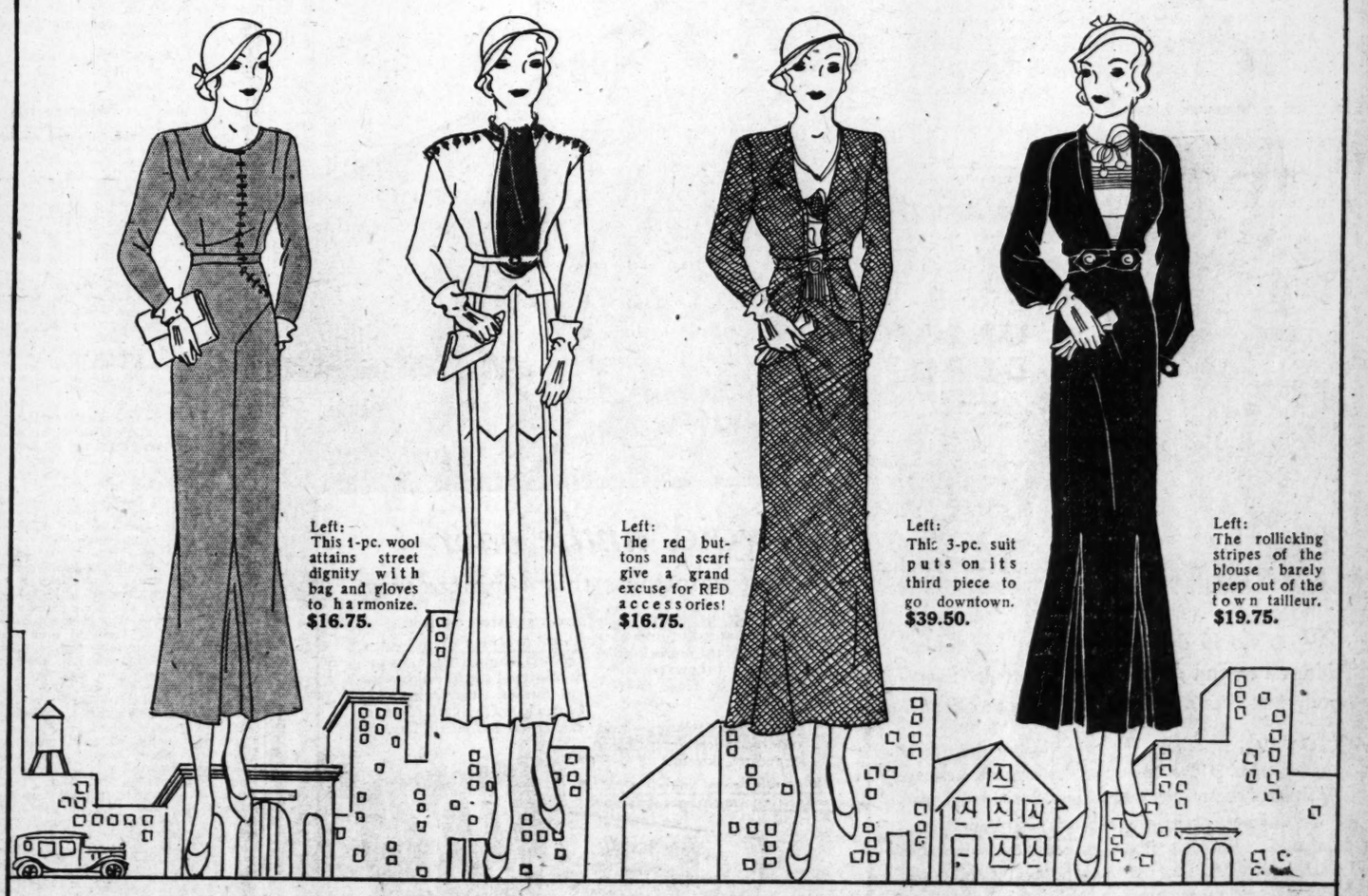

Left: This 1-pc. wool attains street dignity with bag and gloves to harmonize. $16.75.

Left: The red buttons and scarf give a grand excuse for RED accessories! $16.75.

Left: This 3-pc. suit puts on its third piece to go downtown. $39.50.

Left: The rollicking stripes of the blouse barely peep out of the tailleur. $19.75.

It's Sports Week at Rich's

RICH'S INCORPORATED

Models in the Tea Room 12 M. to 2 P. M.

JUNIOR LEAGUE JOTTINGS

By MRS. HENRY W. GRADY JR.

Again the Junior League becomes fashion-minded when on Monday, February 29, several of our members try their hands as models for new spring apparel on the fifth floor at George Muse Clothing Company. Complete wardrobes, from simplest sport costumes to extreme evening wear, will pass in review as these amateur mannekins parade next Monday morning from 10 to 12 a. m. Everyone is invited and Junior Leaguers are asked to come and bring their friends. A guestbook will be evidence in order that each member may sign within it.

Mrs. John Grant Jr.

Mrs. John Grant Jr. is Junior League chairman for the fashion show and she has chosen the following girls as being best suited for the sizes and types they will represent: Mesdames Malon Courts, Hugh Carter, Emily Robinson Head, George Howard Jr., John Fitts, George Weyman, Turner Jones and Miss Julia Meador.

It has long been a problem to notify quickly all the members of the League when something vital has occurred or is going to occur before the next meeting. For this reason Miss Ellen Newell has worked out a novel plan of telephoning that if successful will assure reaching each members in less than one day. Miss Newell has taken the Junior League yearbook, which contains a list of all Junior Leaguers, and on each page of names she has selected a girl who will telephone all the other girls on that page. Thus when the president wishes to send out a hurried message or to feel the pulse of the League on a certain matter, she calls Miss Newell. Instantly, Miss Newell calls Mrs. Trenton Tunnell and together they telephone the 22 girls representing the pages of the yearbook and two captains of the provisionals. These girls then quickly call the 13 names which is the number on each page and the two captains notify the 22 members. If a reply is to be made to the president the order is reversed and soon the information desired is on hand. This system is to be tested out very shortly and all members are asked to help the scheme become as efficient as possible.

This morning at 10:30 the third lecture in the music appreciation course will take place at the home of Mrs. Glenville Gibbings, 1585 Ponce de Leon avenue. As we know, Miss Helen Riley, director of the music center in Atlanta, is conducting this series of six informal little talks entirely gratis for the members of the Junior League. At the first two meetings she covered the early beginnings of music through folk songs which led up to opera and discussed church form as composed by Bach. Today she will take up "Sonata and Symphony," which brings in the first attempts at a form in music and introduces the three great symphonists, Haydn, Mozart and Beethoven. All through the lectures Miss Riley plays and sings charmingly to better illustrate the text and, as she gives a brief resume of what has gone before at the beginning of each talk, it would be a simple matter for anyone to pick up the thread of continuity even at this late data and, thus, a cordial welcome still awaits any tardy comers.

Atlanta Junior League is happy to greet Mrs. Burch Bland, the former Miss Evelyn Dunson, who comes to us as a transfer from the Tampa (Fla.) Junior League, and who plans to make her future home in Atlanta.

Miss Conley's Class To Give Recital.

Miss Manora Conley will present her expression pupils, assisted by pupils from the dancing class, Thursday afternoon, February 25, at 3 o'clock. The recital will be given in honor of George Washington and Frank L. Stanton.

The expression pupils are Helen Frambro, Betty Jane Payne, B. B. Payne, Mary Elizabeth Smith, Lamar Faulkner, Evie Warlick, Betty Ryckley, Joan Gunnell, Martha Anne Bass, Evelyn Sims, Margaret Kennedy, John Gillon, Elam Gillon, David Gillon, Joseph Conley, Betty Jo Smith, Elizabeth Almon, Loy Miliam, Dorothy Durden, Jim Cook, Doris Cook, Louise Luck, Lucile Clay, Billy Camp, Billy Wells, Bessie King, Charles Copeland, Eugenia Gibson, Helen Worthington and Bazalyn Coley.

Bessie Tift Club To Present Play.

FORSYTH, Ga., Feb. 22.—Bessie Tift College Dramatic Club will present Robert Emmett Sherwood's three-act comedy, "The Queen's Husband," in the college auditorium Monday, February 22. The play is under the direction of Miss Edna West, head of expression. Following is the cast: King Eric VIII, Louise Waldrop, of Acworth; queen mother, Mell Gates, of Mount Vernon; Princess Anne, Leith Carlton, of Nashville; Frederick Granton, king's secretary, Elsie Palmer, of Camilla; General Northrup, Carol Terry, of Acworth; the Marquis of Birten, Ermine Palmer, of Camilla; Major Blint, Mary Bennett, of Gray; Phipps, footman, Frances Whitworth, of Atlanta; Petley, footman, Margaret Wise, of Fayetteville; first lady in waiting, Rebecca Mullins, of Chipley; second lady in waiting, Hulette Brown, Sylvester; Prince William, of Greck, Ermine Palmer; Dr. Phelman, liberal leader, Ruth Park, of Concord; Laker, anarchist leader, Luella Phillips, of Camilla.

Miss Sara Henderson, of Columbus, gave her junior recital in voice Friday evening. She was accompanied by Miss Fannie Matthews at the piano and was assisted by Miss Luella Phillips, of Camilla, reader.

Misses Carlton and Lafferty were featured in a program at the meeting of the Thomaston Kiwanis Club and the American Legion at Thomaston Tuesday. Miss Carlton sang several numbers and Miss Lafferty played two violin solos. Miss Fannie Matthews accompanied.

B. Y. P. U. entertained Saturday in the auditorium under the direction of Miss Frances Whitworth, of Atlanta.

Say to your grocer—"Give me a loaf of BAMBY!"

EVERYBODY WILL GAIN
? ? ? ? ? ? ? ? ? ?

Miss Anne Bratton Weds Ensign Mathews, U.S.N., At High Noon Ceremony at St. Mark Church

The accompanying photograph presents Ensign Laurance Oldham Mathews Jr., air corps, U. S. N., and Mrs. Mathews following their wedding which was solemnized at high noon yesterday at St. Mark's Methodist church. Mrs. Mathews was formerly Miss Anne Bratton, daughter of Mr. and Mrs. John Bratton. Ensign Mathews and his bride are pictured standing beneath the arch formed of sabers, held by the groomsmen, according to an age-old naval custom. Reading from left to right are: Ensign Ross Newman, of Pensacola, Fla.; Mrs. Mathews, Ensign Mathews and Ensign Samuel Randall. Photograph by Kenneth Rogers, staff photographer.

Pomp and pageantry of the navy were reflected in the brilliant wedding of Miss Anne Lyden Bratton, daughter of Mr. and Mrs. John Bratton, of Atlanta, and Laurance Oldham Mathews Jr., ensign, air corps, U. S. N., and son of Colonel Laurance Oldham Mathews, U. S. A., and Mrs. Mathews, which was solemnized Monday, February 22, at St. Mark Methodist church, on Peachtree street, in Atlanta. Representative members from naval, military and civil social ranks witnessed the impressive service which was performed by the Rev. S. H. C. Burgin, pastor of the church.

Church Decorations.

Stately arches and stained glass windows made a picturesque setting for the wedding and effective decorations added charm to the church. Masses of green foliage were banked beyond the chancel rail and the altar was centered with a huge basket of Easter lilies flanked by cathedral candelabra holding white tapers. Pedestal baskets of the lilies were placed at either side of the altar and against the deep green of foliage plants additional baskets of lilies were arranged. The chancel rail and the choir stalls were garlanded with southern smilax which fell in graceful lengths. Pews reserved for the families were marked with clusters of lilies caught with white tulle. The aisles were carpeted with white crash and potted plants were placed at intervals.

Prior to the ceremony a program of nuptial music was rendered by Miss Eda E. Bartholomew, talented organist. "Lohengrin" was used as the processional and the wedding music from Mendelssohn as the recessional. During the plighting of the troth she played "Love Song," of Nevin, and "Spring Song" of Mendelssohn. Schubert's "Serenade," "Andantino" of Lemare and Wagner's "Evening Star," "Nuptial March" and "The Answer" completed the exquisite program.

The groomsmen, including officers from the navy and army, wore the full dress uniform and side arms of the different branches of the service which they represented. The group included Ensign Samuel M. Randall, of the Naval Air school; Ensign Roscoe L. Newman, Ensign J. M. Lewis, Ensign J. T. Haywood, Ensign T. J. Kelly, Ensign Robert J. Stroh, of Pensacola, Fla., and Lieutenant Douglas McNair, of Fort McPherson and Atlanta. Ensign Charles C. Howerton, of Pensacola, was best man.

Mrs. Franklin Chalmers, sister of the bride, was the matron of honor, and a bevy of girls were the bridesmaids including Miss Emily Bratton, younger sister of the bride; Mrs. Cecil Henry, sister of the bridegroom. Mrs. W. M. Emmons, Mrs. Alan Ramsey, Miss Jane Carmack, Miss Jessie Arrington, of White Plains, N. Y. Mrs. Chalmers was gowned in powder blue angel skin lace fashioned with tight bodice and full skirt, and the neckline was completed with a capelet of the lace. The waist was confined with a girdle of lace caught with a brilliant buckle. She wore a wide-brimmed horsehair hat in delicate pink tones and her gloves and slippers were of pink. Her flowers were a huge sheath of Columbia roses. The bridesmaids wore pink lace gowns made like that worn by the matron of honor and their wide horsehair hats were of blue and they wore blue slippers and gloves and carried Columbia roses.

Lovely Bride.

The bride, who entered with her father, Mr. Bratton, by whom she was given in marriage, was a lovely figure in her wedding robes of soft ivory satin. The gown, fashioned along simple lines and by the introduction of narrow gores, was molded to her slender figure. Fullness was achieved by the use of godets and a wide, graceful flare completed the skirt. The tight bodice was made with a square neckline finished with rare Duchesse lace, which had graced the wedding attire of the bride's mother. Brief puffed sleeves and a tight-fitting waistline suggested the wedding gowns of yesteryear. Her tulle and Duchesse lace veil was worn cap fashion and caught to her blond tresses with sprays of orange blossoms, the misty tulle veil and lace forming a train several yards in length. Her slippers were of white moire ornamented with tiny hearts worked in silver thread, and she wore white kid gloves. A strand of perfectly matched pearls which had been worn by her mother and her sister, Mrs. Chalmers, at their weddings, was her only ornament and she carried a gorgeous bouquet of valley lilies tied with ivory tinted ribbons and lace.

As the bride and bridegroom turned from the altar, the ushers according to an age-old naval custom raised their gleaming sabers to form an archway for the bridal couple.

Following the ceremony Mr. and Mrs. Franklin Chalmers, brother and sister of the bride, entertained at a perfectly appointed wedding breakfast at their home on Peachtree Hills avenue. The house was adorned with spring flowers in tones of pink and blue and the dining table was centered with the beautifully embossed wedding cake ornamented with pastel-shaded flowers made of frosting. The bride fulfilled a naval tradition when she cut the cake with her husband's saber. The satin-bound bride's book, which was the gift of the sister of the bride, Miss Emily Bratton, was kept by the bride's small niece, Miss Mary Joerg, of Columbus, Ga. Mrs. Frank Joerg, of Columbus, presided at the coffee table. Miss Virginia Dru Bonner, cousin of the bride, caught the bridal bouquet which Mrs. Mathews threw from the stairway, previous to her departure for her wedding trip. Miss Emily Bratton received the thimble when the wedding cake was cut, and Mrs. Cecil Henry found the ring.

Mrs. Bratton, mother of the bride, was gowned in a model of black felt crepe, the white pointed collar being ornamented with scroll work in black design. Her hat was of black straw turned up in the back and completed with a flat black bow. She wore black moire slippers and a shoulder spray of valley lilies.

Mrs. Mathews, mother of the bridegroom, was gowned in navy blue flat crepe of modish design with a blue straw hat. Her accessories were of blue and she wore a shoulder spray of Talisman roses and valley lilies.

Mrs. Frank Joerg, of Columbus, sister of the bride, was gowned in Spanish tile flat crepe with smart beige hat and reptile slippers. Her accessories were of beige and she wore a shoulder spray of yellow roses.

Mrs. William Bryson, sister of the bridegroom, was gowned in a spring print with brown tones collared in green. Her hat was of brown straw, and she wore a shoulder spray of yellow roses.

Mrs. Laurance Thomas, of Lexington, Ky., cousin of the bridegroom, wore brown flat crepe with a brown straw hat and accessories and a shoulder spray of pink rosebuds.

Wedding Trip.

Ensign Mathews and Mrs. Mathews left by motor for a wedding trip through Georgia and Florida. Mrs. Mathews wore traveling a becoming gown of green wool with a muskrat jacket. Her hat was a smart affair of green straw and she wore green slippers, gloves and bag. A shoulder spray of gardenias completed her costume. After March 1, they will be at home in Pensacola, Fla., where the bridegroom is on duty with the naval flying school.

Among the out-of-town guests were Mr. and Mrs. Frank Joerg, of Columbus; Mrs. Robert Joerg, of Columbus. Miss Jessie Arrington, of White Plains, N. Y.; Dr. and Mrs. Clifford Peacock, of Columbus; Mrs. Gordon Flourney, of Columbus; Mr. and Mrs. C. D. Smith, Dr. and Mrs. Jamie McDuffie and Miss Louise Wise, of Columbus. From Pensacola were Ensigns Randall, Newman, Lewis, Haywood, Kelly, Stroh and Charles C. Howerton.

Miss Kennedy Weds Joseph C. Munn At Home Ceremony

Mr. and Mrs. J. Sherrard Kennedy announce the marriage of their daughter, Anne Sherrard, to Joseph Curtis Nunn, the ceremony having been solemnized at the home of the bride on Candler street, Decatur, on Saturday afternoon, February 20. The marriage service was read by the Rev. W. T. Hamby, a cousin of the bridegroom.

The bride wore a becoming ensemble of beige crepe with brown accessories. Her flowers were Talisman roses and valley lilies. After a short motor trip Mr. and Mrs. Nunn will be at home at 540 Clairmont avenue, Decatur.

Mrs. Nunn is the second daughter of Mr. and Mrs. J. Sherrard Kennedy. After she was graduated from Lucy Cobb Institute she spent six months in Germany as the guest of Mr. and Mrs. E. C. Von Tresckow. Mr. Von Tresckow at that times was in the American consular service in Berlin.

Mr. Nunn is the son of Rev. and Mrs. A. F. Nunn, of Thomson, Ga. He was educated at Emory and the University of Georgia and is now connected with the Ford Motor Company, in Atlanta.

G. S. C. W. Alumnae Are Entertained.

The Georgia State College for Women Alumnae Club of Atlanta was honored Saturday afternoon at 2:30 o'clock with a bridge-tea by the following committee: Mesdames L. V. Ware, Charles H. Battle, Miss Helen Enloe, Mrs. R. B. White, Mrs. F. R. Yarbrough, Mrs. F. G. Hill, Miss Margaret Coyne, Mrs. J. R. Waller, Mrs. George Hood, Mrs. C. D. Screven, Miss Mary Sparrow, Mrs. M. L. Wise.

The president, Mrs. Charles M. Davis, presided for a short business meeting preceding the bridge game. She announced that the club will have a benefit bridge party March 26 at 2:30 o'clock in Rich's tea room. Alumnae are invited to come and bring their friends. Reservations may be made by calling Mrs. Charles M. Davis at Hemlock 4453-W. Those present were Mesdames John Schly Thompson, Julian C. Smith, W. W. Wingfield, C. E. Marsh Jr., J. O. Kinard, A. McGuigan, W. A. Dukes, Thomas A. Moye, H. I. Gordy, J. O. Martin, F. R. Yarbrough, Lexie Jenkins Floyd, J. S. Short, J. R. Burress, E. P. Waite, J. J. Godley, O. I. Black, Robert Joines, C. D. Screven and Misses Julia Fillingim, Maurice Keith, Nell Wood, Daisy Daniel, Lucile Wright, Mazie Oakes, Helen Parker, Marie Green, Maude Hilley.

News of Interest In Ormwood Park.

Mr. and Mrs. R. C. Morgan, of Macon; Mrs. Minnie Bailey and son, Henry, and Miss Elsie Morgan, of Jacksonville, Fla., and Mrs. J. G. Board, of Nashville, were the recent guests of Mr. and Mrs. Z. Z. Johnson, in Ormewood Park.

Young Matrons' Class, of Moreland Avenue Baptist church, held its business meeting Tuesday afternoon at the home of Mrs. J. G. Street.

Mr. and Mrs. E. F. Cary and sons, William and Robert Huff, of Cleveland, Ohio, who have recently moved to Atlanta, are at home at 793 Moreland avenue, S. E.

Miss Elizabeth Hudson was hostess to a group of friends at bridge Thursday evening at the home of her parents, Mr. and Mrs. John L. Hudson.

Mrs. W. A. Hansell is spending some time in Montgomery, where she is the guest of Mrs. Van Porter Enloe. Mrs. Hansell was accompanied to Montgomery by Sarah Enloe and Hansell Enloe, who have been the guests of their grandparents, Mr. and Mrs. W. A. Hansell.

Officers and committee chairmen of the Wesley class of Martha Brown Memorial church met Tuesday evening at the home of Mrs. L. V. Kennerly, the class teacher. Those present were: Mr. and Mrs. Olin Garner, Mrs. Emory Baggett, Mrs. Paul Pate, Miss Lois Rivers, Miss Ruth Ball, Miss Ruby Ball, Miss Estelle Huggins, Miss Eloise Smith, Miss Julia Hardin, Kennerly West, Vincent Bowers and Melvin Clay.

Mrs. Charles R. Anderson, of Augusta, was the guest of Mrs. L. V. Kennerly the last week.

A wedding of interest to a wide circle of friends was that of Miss Winnefred Sloat and R. C. Williams, which was solemnized Tuesday evening at the Ormewood Park Presbyterian church with the Rev. W. E. Crane officiating. Mr. and Mrs. Williams are at home at 957 Woodland avenue.

Dr. and Mrs. Paul West were hosts at dinner Friday evening at their home on Woodland avenue. Covers were placed for Rev. and Mrs. R. L. Edmondson, Mr. and Mrs. C. L. Shimp, Mr. and Mrs. L. V. Kennerly, Paul D. West, Kennerly West and the hosts.

Illinois Visitors.

Among interesting visitors in Atlanta are Dr. and Mrs. W. E. Potter and their son, Hugh, of Oak Park, Ill., who are being entertained informally as the guests of Mr. and Mrs. H. D. Bradley at their home on Peachtree road. Mrs. Potter is the sister of Mr. Bradley, and these visitors arrived in their private airplane en route home from Florida, where they have spent some time in Miami and St. Petersburg.

Dr. and Mrs. Walter Spivey were hosts at dinner Sunday honoring Dr. and Mrs. Potter and their son. A number of other informal affairs honoring them are planned during their stay in Atlanta.

WOMEN'S MEETINGS

TUESDAY, FEBRUARY 23.

Vacant lot committee meets at 10 o'clock at Nunnally's on Peachtree street, near the Erlanger theater.

Executive committee of Peachtree Garden Club meets at 10:30 o'clock at Atlanta Gas Light building, corner of Harris and Peachtree streets.

Williams Street P.-T. A. meets at 2:30 o'clock.

Homemakers' Club meets at the home of Mrs. G. P. Hamby, 153 Elinor street, this afternoon at 3 o'clock.

Cherokee Garden Club meets at the home of Mrs. Norris Broyles, on Peachtree way, at 3 o'clock. Mrs. Kenyon Zahns will give a talk on "Garden Design."

Kentucky Club meets at 3 o'clock at the home of Mrs. T. Guy Woolford on Ponce de Leon avenue.

Buckeye Woman's Club meets at 2:30 o'clock at the home of Mrs. J. G. Engelhart, 805 Piedmont avenue, N. E.

Young Woman's Auxiliary of All Saints' church meets at 3 o'clock at the home of Mrs. Herbert Lee, 1075 Virginia avenue, N. E., for the Lenten study class.

Highland P.-T. A. meets at 2:30 o'clock. Dr. Goodrich White will speak.

Locust Grove P.-T. A. will organize a pre-school group in the school auditorium at 2:30 o'clock.

Mrs. Alonzo Richardson will speak at the meeting of the Peeples Street P.-T. A. at 3 o'clock.

P.-T. A. of Holy Trinity church, Decatur, meets at 10 o'clock at the parish house. Dean Raimundo de Ovies will continue his course of lectures on "Child Psychology."

Brookhaven Garden Club meets at the home of Mrs. J. O. Owen, 5 Oglethorpe avenue, at 1:30 o'clock.

Grady Hospital Auxiliary meets at the nurses' home at 11 o'clock.

Epiphany's Guild meets immediately following the service of holy communion at 10:30, in the parish house for an "all-day sewing."

This evening at 7:30 o'clock, E. H. Enlow, of the administration department of the public school system, will give an illustrated lecture on school facts at Moreland school.

Alpha Beta Chapter of National Pi Omicron sorority meets at the Winecoff hotel this evening at 6:30 o'clock.

Pre-school study class of the R. L. Hope school meets at 2 o'clock at the home of Mrs. Lucius Sheldon on Stratford road.

"The Delvers," discussional group of the Business and Professional Women's Club of Atlanta, meet this evening at 7:30 o'clock in the clubrooms on Forrest avenue.

Founders' Day will be observed by the S. M. Inman P.-T. A. at the school auditorium at 3 o'clock.

Dr. Louie D. Newton will teach "Missions in the Bible" at 10:30 o'clock at Druid Hills Baptist church.

Martha Chapter No. 123, O. E. S., meets this evening in Battle Hill Masonic lodge on Lucile avenue and Gordon street at 7:30 o'clock.

Kirkwood Chapter No. 223, O. E. S., meets this evening at 7:30 o'clock in the Kirkwood Masonic hall.

Hapeville Woman's Club will sponsor a political rally at Hapeville auditorium this evening at 8 o'clock.

Lullwater Garden Club meets at the home of Mrs. B. E. Yancey, 1741 Ponce de Leon avenue, N. E.

Business Girls' Circle of the Druid Hills Methodist church meets at 12:30 o'clock at the Tavern tea room.

Grant Park W. C. T. U. meets at 3 o'clock at the Georgia Avenue Presbyterian church.

Cheshire Bridge Garden Club meets at 1:30 o'clock at its clubhouse, 1821 Piedmont avenue.

Atlantans To Hear Winston Churchill In Lecture Tonight

Atlantans will assemble this evening for the lecture to be given by Winston Churchill, distinguished British statesman, on "The Destiny of the English-Speaking People" at Wesley Memorial hall at 8:30 o'clock. Mr. Churchill will appear under the auspices of the Alkahest Bureau, and is a brilliant orator, former chancellor of the British exchequer, author and soldier. Tickets are on sale at Cable Piano Company.

Additional interest is added to the arrival today of Mr. Churchill by the fact that he will be accompanied by his beautiful and attractive young daughter, Miss Diana Churchill. Mr. Churchill and his daughter will remain in Atlanta until Thursday and following the lecture this evening members of the younger contingent may meet Miss Churchill informally with Miss Eugenia Bridges, lovely daughter of Mr. and Mrs. Russell Bridges.

A number of prominent names have been added to the list of patrons for the lecture. Among those who will attend are Mr. and Mrs. John W. Grant, Dr. and Mrs. Edgar Paullin, Mr. and Mrs. Lowry Arnold, Mrs. Elijah Brown, Mr. and Mrs. Frank S. Dean, Mrs. Edgar Dunlap, Judge and Mrs. Hugh Dorsey, Mr. and Mrs. C. V. Rainwater, Mr. and Mrs. Reuben Arnold, Mr. and Mrs. John A. Boykin, Dr. and Mrs. Perrin Nicolson, Mr. and Mrs. Frank Neely, Mr. and Mrs. E. A. Kalkhurst, Mr. and Mrs. F. J. McCarthy, Mr. and Mrs. Paul Seydell, Mr. and Mrs. John Toler, Judge and Mrs. R. C. Bell, of Cairo, Ga.; J. E. McDaniel, Mr. and Mrs. Robert Alston, Mr. and Mrs. J. H. Hines, Mr. and Mrs. Dowdell Brown, Dr. and Mrs. Hal Davison, Peter Porohovshikoff, Dr. and Mrs. Floyd McRae, Mrs. Rachael Neely, Mr. and Mrs. Ronald Ransom, Mr. and Mrs. George White, Mr. and Mrs. Arthur Harris, Mr. and Mrs. Ralph Smith, Dr. W. G. Perry, Mrs. Wallace Wright, Mr. and Mrs. Joe Fisch, Joel Hunter, Mr. and Mrs. Walter McElreath, W. A. Speer, Mr. and Mrs. W. L. Blackett, Dr. and Mrs. Phinizy Calhoun, Wellborn Cody, Mr. and Mrs. Edgar Neely, Mr. and Mrs. A. E. Foster, Dr. and Mrs. Guy Ayer, Dr. and Mrs. W. F. Shallenberger, Mr. and Mrs. Walter Hill, Mr. and Mrs. Dan McDougall, Mr. and Mrs. Winship Nunnally and Miss Mai O'Brien.

AN *Additional* Muse SERVICE

For the convenience of the MUSE-wise shopper, we announce

FREE PARKING SERVICE

A uniformed attendant will relieve you of your car at our **Walton Street entrance** and park it in the modern Ivy Street Garage and will return it to you promptly on request.

Remember—
NO CHARGE FOR PARKING SERVICE

GEORGE MUSE CLOTHING CO.
PEACHTREE :: WALTON AND BROAD

"WHO would dream she'd wear her underthings a second day?" they whispered. "Everybody perspires a little—it's so *easy* to offend."

HOW CAN she—how can *any* girl—run the risk of "undie odor"? The consequences are too serious. Whispered comments, veiled hints. Social loneliness.

All day long underthings absorb perspiration acids and odors. But there is one sure way to *know* you're fresh and sweet. Lux removes these acids and odors *completely*, yet saves colors and fabrics.

Play safe—follow this dainty habit... Lux underthings (and stockings) after *every* wearing.

Avoid *"undie odor"*—
protect daintiness this 4-minute way:

Wash this 4-minute way:
One tablespoon of Lux does one day's underthings — stockings, too. Squeeze lukewarm suds through fabric, rinse twice, shake out.

Wash after each wearing—perspiration acids left in silk fade colors and rot threads.

Never rub dainty lingerie with cake soap—rubbing tends to streak and wear out silk.

Avoid ordinary soaps—cakes, powders, chips. These often contain harmful alkali, which weakens threads, fades colors. Lux has no harmful alkali. Anything safe in water is safe in Lux.

LUX for underthings *keeps them like new in spite of frequent washing*

KOTEX reduced in price

KOTEX reduces prices. Now, women who want the best, the most comfort-giving sanitary protection can easily afford it. And they are assured of the utmost protection to health . . . when they choose Kotex.

No question mark hovers over Kotex. No incessant doubt as to how it was made, where, under what conditions.

Kotex, you *know*, is cut, folded, even packed by machine. Made of tested materials. In air-washed rooms. Inspected 76 times during the course of manufacture.

The fact that hospitals used 24,000,000 Kotex pads last year is reason enough for selecting Kotex.

Kotex provides perfect comfort—downy softness; quick, protective absorbency. Wear it on either side with equal safety. Disposable, of course.

When buying it wrapped, make sure you get *genuine* Kotex.

Never pay more than 35c

Mrs. Rivers Entertains Group No. 6 Of Atlanta Presbyterial Feb. 25

Mrs. E. R. Rivers will entertain the presidents of Group No. 6, of the Atlanta Presbyterial at a meeting and luncheon Thursday, February 25, at her home on College place, in Decatur. Mrs. Rivers is chairman of this group and will preside over the meeting which will begin at 10:30 o'clock and will be followed by a social hour and luncheon. The guests will include Mrs. W. C. Humphries, president of the Atlanta presbyterial; Mrs. J. R. Craig, treasurer of the Synodical of Georgia; Miss Janie McGaughey, secretary of woman's work of the Southern Presbyterian church; Mrs. James Livingstone, Avondale; Mrs. R. C. Jarrett, Stone Mountain; Mrs. W. H. Berry, Kirkwood; Mrs. J. R. Bramlett, Clifton; Mrs. W. M. Gower, Oakhurst; Mrs. A. L. Warren, Panthersville; Mrs. Louis Hudgins, Midway, and Mrs. J. B. Green, Decatur.

Mr. and Mrs. Wiley West have moved into their new home on King's highway.

Mr. and Mrs. Stanley Hastings entertained the members of their bridge supper club Friday evening at their home on Clairmont avenue.

Mrs. Terah Stewart was hostess Wednesday, entertaining the members of her contract club. Mr. and Mrs. Tim Sellars and little son, Paul, have returned to their home in Leesburg, Fla., after a visit to Mr. and Mrs. Louis Estes Jr., at their home on Wilton drive.

Service Star Legion gave a benefit bridge-supper party at the home of Mrs. L. E. Marlowe, Saturday evening.

Mrs. A. B. Boyle entertained a number of friends Tuesday afternoon in honor of Marion Boyle, in celebration of her sixth birthday. The guests included Harriet Harlan, Mildred Robertson, Margaret Hudson, Louise Hudson, Betty Boyle, Eleanor Whitfield, Nannie Ruth Parker, Virginia Gleason, Stela Smith Harlan,

Mrs. Frank McMaster entertained members of the All Over Decatur Club last Thursday.

Mrs. Alvin Moore entertained a number of friends Monday for her little daughter, Frances Moore, at her home on Avery street. The guests were Edith Candler, Elizabeth Thomson, Myra Greenawalt, Marcia Mansfield, Marjorie Rathborne, Louise Sams, Helen Haralson, Margaret Holcomb, Frances Jernigan, Ruth and Eugenia Slack and little Ruth Moore.

Mrs. Henry Earthman had for her luncheon guests Thursday, Mesdames Walter McDaniel, J. G. Scrutchin and Roy Jones.

Mrs. Louis Estes Sr. entertained at a bridge-luncheon Tuesday in honor of Mrs. S. L. Butler, of Los Angeles, Cal., who is visiting her daughter, Mrs. Arthur K. Adams.

Miss Ruth Staples was hostess Monday evening at a party at the home of her parents, Mr. and Mrs. Roy Staples, on Wilton drive. The guests were Misses Helen and Martha Kenny, Annie Smith, Louise Wade, Genevieve Dorman, Charlotte Johnson, Louise Trotti, Kathleen Daniel, Mary Green, Helen Richardson, Harlan Dorman, Carlan Carter, Joe Carter, Stanley Steele, Biuner Burns, Walter Buchanan, Benjamin Colmer, Frank Pattillo, Lewis Richardson, Robert Ansley, Leroy Matthews, Charles Staples, Ronald Daubs.

Mrs. John Glenn left Monday for Miami, Fla., to join John Glenn and Miss Gena Glenn, who have been in Florida several weeks.

Mrs. Tom McLain was hostess Friday at a bridge luncheon at her home on Winona drive. The guests were Mesdames J. F. Brock, Sam Houston, Holland Feagan, Robert Hale, Hugh Burgess, Homer Howard, Maynard Sanders, Lewis Matthews, Dorothy White, Myrick Clements, Clifford Ansley and S. S. Johnson.

Mrs. Terah Stewart is visiting friends in Thomaston, Ga.

Miss Katherine Glenn, of Fort Valley, spent the week-end with her mother, Mrs. John Glenn.

Mr. and Mrs. George Woods were hosts Saturday evening to members of their bridge-supper club.

Mr. and Mrs. Lawrence Everhart have returned from a month's trip to points in North Carolina and Florida.

Mrs. Morgan Belser was hostess Tuesday to members of her sewing club.

Mrs. W. S. Young entertained at luncheon and bridge Wednesday at her home.

The Eight O'clock Bridge Club met Wednesday evening with Miss Ethel Holmes, on Ponce de Leon avenue. The guests included Misses Carolyn Hardin, Sue Fincher, Mary Evelyn Martin, Christine Glausier, Josephine Dinkler, Clarabel Smith, Ernestine Allen, Mary Burt Alison, Huldah Mae Suttles, Katherine Welch, Mrs. Winifred Winn.

Mrs. Charles Weekes will have for luncheon guests tomorrow, Mesdames E. B. Branch, Walter McDaniel and Roy G. Jones.

Mrs. Frank Hunter returns today from a month's visit to relatives in Texas.

William Howell, of Athens, Ga., is located in Decatur and is with Mr. and Mrs. T. G. Fleming on Sycamore street.

Mrs. Herbert Finch was hostess to members of her bridge luncheon club Friday at her home on King's highway.

Miss Aline Bruce of Fitzgerald, Ga., has returned to her home after a visit of six weeks to her sister, Mrs. E. P. McGee.

Mrs. Walter Hudson entertained members of her contract club last Wednesday.

Miss Callaway To Wed Mr. Wells.

WASHINGTON, Ga., Feb. 22.—Mr. and Mrs. A. M. Callaway, of Washington, Ga., announce the engagement of their daughter, Mary Helen, to Francis Grant Wells, of Washington, D. C., the wedding to take place February 28, at the home of Dr. John E. Briggs, pastor of the Fifth Baptist church.

Miss Callaway is a graduate of G. S. T. C., Athens, Ga., and is now a student of George Washington University. Mr. Wells is a graduate of the University of Minnesota and holds a responsible position with the government. After a short trip to New York, Atlantic City and other places of interest, Mr. Wells and his bride will make their home in Washing-

Benefit Bridge.

Ella W. Smillie P.-T. A. will sponsor a bridge party at Sterchi's clubrooms Friday afternoon, February 26, at 3 o'clock. A number of attractive prizes have been donated and refreshments will be served. Tickets may be secured at the door or from Mrs. S. A. Fraser, Walnut 7908. The proceeds will be used for welfare work.

Tri Delta Alliance To Honor Alumnae.

Atlanta Alliance of Tri Delta International sorority will entertain at a bridge luncheon Saturday, February 27, Piedmont hotel, in honor of the alumnae members of the chapters Alpha Xi, Randolph-Macon, Lynchburg, Va., and Omega, Stanford University, Stanford, Cal. Members of the alliance, Deltas living in or near Atlanta and visiting Tri Deltas in the city are invited.

Lunch will be served at 1 o'clock and the game played from 2 to 2:30 o'clock. Reservations may be made by calling Mrs. Louis Jervey, AX, Hemlock 6739, or Mrs. E. B. Wood, O, Hemlock 6249, who are acting as hostesses for the occasion.

Personal Intelligence

Winston Churchill, noted British statesman, soldier and author, arrives today, accompanied by his daughter, Miss Diana Churchill, and they will be in Atlanta until Thursday.

***

Mr. and Mrs. Robert E. Seltmar, of the Hotel Cardinal, New York, N. Y., whose marriage was a recent event, are spending their wedding journey as the guests of Mr. and Mrs. Senia Solomonoff at their home on Fourteenth street.

***

Dr. and Mrs. W. E. Potter and their son, Hugh, of Oak Park, Ill., are the guests of Mr. and Mrs. H. D. Bradley at their home at 2905 Peachtree road. The visitors arrived in their airplane from Florida, where they have spent several weeks in Miami and St. Petersburg.

***

Mr. and Mrs. W. W. Lingo and Miss Lula Dean Wingo, of Greenville, S. C.; Mr. and Mrs. C. E. Stall, of Louisville, Ky.; Mrs. R. Maddox, of New York; Mr. and Mrs. Philip Van Zant, of New York; Misses Ethel Intropidi, Mary Collins, Betty Oakwood and Jeanet Gordon, of New York city, are at the Georgian Terrace.

***

Miss Betty Harville spent the week-end in Macon with her cousins, Mr. and Mrs. A. G. Towler, at their home on Forsyth street.

***

Miss Mamie Jett, Mrs. M. B. Roberts and Miss Marie Parker are the guests of Mrs. Lot Atkinson in Macon.

***

Mrs. Duncan Brown has returned after spending 10 days in Macon with Mrs. Joseph Neel and Mrs. Jack Lamar.

***

Mrs. J. T. Carlton is spending several months with her daughter, Mrs. Pitt Brown, and Mr. Brown at their home on Bond street in Macon.

***

Mrs. W. E. Ryals, of Macon, spent the week-end in Atlanta with her sister, Mrs. W. B. Richardson, at her home on Peachtree road.

***

Misses Patricia Thayer and Virginia Dillon were among the students taking part in a dramatic sketch given Monday evening at te Washington's birthday celebration at Hollins College, Hollins, Va. The sketch was written by a Hollins student around a little-known incident in Washington's life, which took place at a ball, and featured dances and music of the period.

***

Mrs. George Sherrill, of Stamford, Conn., is visiting her son and daughter, Mr. and Mrs. George J. Sherrill, at their home on Peachtree road. She is a prominent member of the Stamford Woman's Club and is a close friend of Miss Emily Plumley, of Stamford, who will direct the club of institute of Georgia Federation of Women's Clubs this summer at the University of Georgia.

***

Mrs. Russell Whitman returned yesterday from Atchison, Kan., where she spent the past month with relatives.

***

Walter A. Davies is at the Hotel John Marshall, in Richmond, Va.

***

Miss Rhetta Edmunds, of Augusta, is visiting her sister, Mrs. F. H. Weatheford.

***

Miss Lyda Crisp has returned from a week-end visit to Griffin.

***

Mrs. Will Woodward is visiting Mrs. James R. League at her home in Augusta.

***

Mr. and Mrs. Elliott Heath have returned from their wedding trip, their marriage having been a brilliant social event of the first of February, taking place at St. Luke's Episcopal church on Peachtree street. Mrs. Heath was formerly Miss Sarah DeSaussure, daughter of Mr. and Mrs. R. C. DeSaussure. En route to Atlanta Mr. and Mrs. Heath visited Mr. and Mrs. R. B. Heath at their residence on The Hill in Augusta and were entertained at a series of informal social affairs.

***

Mrs. J. E. Green, of 687 Cumberland road, left Monday for a visit to friends in Birmingham, Ala.

***

Miss Ida Thomas and Miss Mary Crenshaw left Sunday for Miami, Fla., where they are the guests of Miss Thomas' sister, Mrs. Kenneth Keyes.

***

Mrs. Ulric Atkinson and her daughter, Miss Palmer Atkinson, returned Saturday by motor to their home in Montclair, N. J., after a visit to Mrs. J. W. Goldsmith and Mrs. Ernest Dallas. They were accompanied by Mrs. Dallis who will be their guest for several weeks.

***

Mrs. John E. Castles and Mrs. Robbert W. Coleman, with their children, Dorothy Anne Castles and Bobbie Coleman, have returned to their homes in Chester, S. C., after spending several days with their aunt, Mrs. J. F. Robinson, at her home on Angier avenue.

***

Brigadier General Charles Cox and Mrs. Cox are visiting friends in Columbus.

***

Mr and Mrs. C. W. Harris, of East Point, Ga., announce the birth of a son, Sunday, February 14, at Crawford W. Long hospital, who has been given the name of James Wesley. Mrs. Harris was before her marriage, Miss Lucy Crawford, of Cassville, Georgia.

***

Mr. and Mrs. Robert Tyre Jones Sr. have returned from a stay at the Bon Air Vanderbilt hotel, in Augusta.

***

Mrs. William T. Healey returned yesterday from a four weeks' cruise in the Caribbean, and will leave Sunday for Charleston, S. C., where she will attend the quarterly meeting of the executive board of the Women's Organization for National Prohibition Reform which will convene at The Oaks, the southern home of Mrs. Charles H. Sabin, national chairman of the organization. Following the executive sessions, the entire body will come to Atlanta with Mrs. Healey to be guests of the Georgia division, of which Mrs. Healey is chairman.

***

Mrs. John L. Anderson, of St. Louis, Mo., who has been the inspiration of a series of informal affairs during her visit with her brother and sister, Mr. and Mrs. Russell Twitty, in Druid Hills, will leave this week for her home. Mrs. Anderson divided her visit between Atlanta and Hawkinsville, as her friends in both places have entertained in her honor. Mrs. Anderson was formerly Miss Evelyn Lovejoy, of Hawkinsville, Ga.

***

Mrs. Julius Talmadge, Mrs. Julian McCurry and Mrs. Harry Erwin, of Athens, are visiting Mrs. Charles F. Rice, at her home on Peachtree road. They were among the prominent visitors attending the George Washington bicentennial ball given last evening at the Shrine mosque.

***

Mrs. Herbert M. Franklin, of Tennille, is visiting Mrs. J. A. McCrary, at her home on Sycamore street, in Decatur. Mrs. Franklin is a member of the Georgia bicentennial commission, composed of four women and six men. She is also honorary state regent D. A. R., and state poet laureate, U. D. C., and read an original poem, "Washington First," at the exercises at the capitol in celebration of Washington's birthday and attended the D. A. R. luncheon.

***

Mrs. F. E. MacKnight has returned to her home on Ninth street, where she is convalescing from a recent operation.

***

Mrs. Tom Vereen, of Americus; Mr. and Mrs. J. T. Woodhouse, of Detroit, Mich.; Louis Church, of Philadelphia, Pa.; H. W. Easterlin, of Los Angeles, Cal.; Mr. and Mrs. L. E. Nash, of New York, N. Y.; Mrs. Mary Medlin, of Gainesville, Fla.; Mr. and Mrs. C. M. Kerlin, of Louisville, Ky.; De Sales Harrison, of New Orleans, La.; Mr. and Mrs. A. C. Conneller, of Charleston, S. C., and Mrs. W. J. Bell, of Lynchburg, Va., are at the Biltmore.

***

Miss Catherine Tanner, of Carrollton, is convalescing from an appendix operation, which she underwent last Saturday, at Piedmont hospital.

***

Mr. and Mrs. T. M. Fincher are at the San Sebastian hotel, in Coral Gables, Fla.

***

Miss Littell Funkhouser returned Saturday from New Orleans, where she was the guest of Mr. and Mrs. C. C. Diboll during the carnival season.

***

Mrs. Elizabeth Stanfield left yesterday for Cedartown, Ga., where she will conduct a cooking school sponsored by Cedartown chapter, U. D. C. Mrs. Stanfield will be the guest of Mrs. G. S. Borders for the week.

***

Among the Atlantans spending the week-end at the Bon Air Vanderbilt, in Augusta, were Robert Hecht, John M. Bell, David L. Ayers, Frank P. O'Neal, G. D. Kensington, of LaGrange, Ga.; E. Rust, of Columbus, Ga., and W. H. Huff, of West Point, were other guests at the Bon Air.

***

Mr. and Mrs. J. W. Lipscomb, of 524 Angier avenue, N. E., announce the birth of a son February 22, who will be named Terrence Thadwick. Mrs. Lipscomb, before her marriage, was Miss Ellen Gorey, the daughter of Honorable and Mrs. R. C. Gorey, of Millbrook, Ala.

FRIENDLY COUNSEL
BY CAROLINE CHATFIELD

Problems of general interest submitted by readers will be discussed in this column. Correspondence invited. Your name held in confidence. Write Miss Chatfield, care The Atlanta Constitution.

Dr. Alfred Adler, sane and sober psychologist, who translates the new psychology into language understood by the layman, writes as follows: "The individual psychology has found no problems in life which cannot be grouped under the three main problems occupational, social, sexual. It is in his response to these three problems that every huamn being unfailingly reveals his own deep sense of the meaning of life."

Nine tenths of this column correspondence is concerned mainly wtih the problems of sex, in the broadest sense of the term. Youth hasn't learned to think, youth feels, and finding feeling inadequate to deal with the problems that love proposes, youth appeals for help in solving them. One learns to think, you know, as one learns to walk, first by holding to a steady object, preferably a friendly hand, by repeated stumblings and fallings, and finally by a supreme effort to master the art or the exercise, without recourse to any outside aid. But the stronger the constitution, the firmer the muscles and the better the bone structure, the more quickly and expertly will the child learn to walk. So in the affairs of love those young people that have found their work pleasant and agreeable, whether it be school work or remunerative employment, and those that have learned to co-operate with their associates are the ones best fitted to cope with the problems of love and marriage.

After all, the new psychology is largely preachment to parents. It teaches that early training and discipline (not the switch) predetermines the child's whole future. It teaches that the relation of the parents to each other and to their children in early youth is largely responsible for the attitude those children will assume to their mates and to their children. With all their teaching, the psychologists haven't got beyond the deep psychology that was expressed succinctly by the sagacious Solomon:

Occupational: "Go to the ant, thou sluggard, consider her ways and be wise."

Social: "A man that hath friends must show himself friendly."

Sexual: "Who can find a virtuous woman? For her price is far above rubies. The heart of her husband doth safely trust in her, so that he shall have no need of spoil. She will do him good and not evil all the days of her life."

"Train up a child in the way he should go and when he is old he will not depart from it."

Could a parallel be more striking?

There is nothing new under the sun, only fresh expression of old truths, only illuminating pictures of old ideas, only clarification of time beclouded issues. If this all sounds a bit pedanic to the young and a bit thick to the old, let us reduce it to language of the street..

It says, that born into this world we must get to work to justify our existence. Born into this world also are our fellows and if we would be happy and content we must learn to get along amicably and pleasantly with these fellows. Having mastered those two lessons, there is another: We recognize among our fellows two sexes and out of this division grow the problems of love and marriage and children.

College Park W.C.T.U. Gives Silver Tea Today

The Woman's Christian Temperance Union of College Park will sponsor a silver tea this evening at the residence of Mrs. Lela May Hughie, on West North Main street. Powdered and bedecked maids of colonial days and their escorts will assemble to pay tribute to George Washington. The proceeds will be applied to the 1932 budget fund of the W. C. T. U., and Miss Manora Conley will present a group of her pupils in a colorful program featuring recitations, dances and songs, given in costumes.

Guests will be greeted at the door by little Charlotte Escott and Vernon Odum, dressed in colonial style, holding baskets to receive the silver offering, and Mary Dickey and Myra Joe Sampler will keep the guest book. Mrs. Hughie will be assisted in entertaining by Mrs. Daisy Gifford, president of College Park W. C. T. U., and members of the executive board. Friends of the W. C. T. U. are invited.

Mr. and Mrs. Kincaid Are Bridge Hosts.

Mr. and Mrs. J. B. Kincaid Jr. will be hosts at a bridge-supper this evening at their home on Oakdale road, honoring Miss Mary Elizabeth Warren and Dr. Joseph Read, whose marriage will be an event of March. Mrs. George Steffner, mother of Mr. and Mrs. Kincaid, will assist in entertaining.

The guests will include Miss Warren, Dr. Read, Misses Sarah Carter, Ruth Rowbotham, Mary Prim, Frances Wimbish, Gussie Dunbar, Dorothy Hutton, Julia McLendon, Mr. and Mrs. Herbert Phillips, Francis Dwyer, Dr. Joseph Massee, Freeman Strickland, Gilbert Boggs, Dick Seamons, Alfred Rufty and LeGrand Hunter,

ton, D. C.

Kimbrough—King.

The wedding of Miss Edna Earl Kimbrough to Frank Earl King Jr., was solemnized at the home of the bridegroom's parents, in Barnesville, Ga., Friday afternoon at 5 o'clock. The beautiful colonial home was decorated with spring flowers and the bride entered the living room on the arm of her father, to the strains of Lohengrin's "Wedding March," played by Mrs. Paul B. Matthews, where the impressive ceremony was performed by the Rev. J. M. Martin, grandfather of the bridegroom, before an improvised altar of palms and ferns, with white-burning tapers in the background. The bride was attired in a blue traveling suit with accessories to match. After an informal reception the bride and bridegroom left for Florida.

JOHN CANDLER III HEADS SPEAKERS FOR LEAGUE

John S. Candler 3d, of the law firm of Candler & Cox, was announced Monday night by Edgar Neely, chairman, as secretary of the speakers' bureau being organized by the Taxpayers' League.

It is expected that the names of a number of the speakers, who will compose the bureau, which is being organized with all the thoroughness of the Four-Minute-Men of the Liberty loan drives, will be announced at 7:30 o'clock tonight at a meeting of the league's organization committee to be held at the league headquarters, 52 Broad street, N. W. H. Y. McCord, chairman of the organization committee, will preside over the meeting.

LADIES WILL SERVE DINNER AT STERCHI'S

A benefit chicken dinner will be served by the ladies of Central Baptist church in the Sterchi clubroom, on the fifth floor of Sterchi's, 116, 118 and 120 Whitehall street, S. W., on Tuesday, Wednesday, Thursday and Friday of this week. The hours of the luncheon will be from 11:30 until 2 o'clock daily, and the price only 35 cents. The public is invited.

NEGRO PLEADS GUILTY GETS 4-MONTH TERM

Andrew Jackson, a negro, with the alias of Joe Thomas, who was arrested during a still raid the latter part of October in Rockdale county, during which Rich Shierling was killed and W. A. Carroll, a Decatur policeman, subsequently was indicted for the shooting, Monday entered a plea of guilty in federal district court. The negro pleaded guilty to charges of manufacturing and possessing whisky and possessing equipment for distilling liquor. Judge E. Marvin Underwood gave him a sentence of four months to date from October 31.

Culbertson on Contract

Psychic Flights Plus Psychic Insight

World's Champion Player and Greatest Card Analyst
BY ELY CULBERTSON.

There is no doubt that psychic and semi-psychic bids add greatly to the interest of Contract bidding for many players. These bids, of course, are entirely sound ethically, provided the element of surprise is as great so far as the partner is concerned as they are for the opponent,

Mr. Charles H. Goren, a very fine Philadelphia player, was playing recently in a Duplicate game with Mr. Leonard S. Ames, of New York, who has a flair for unusual bidding. The game was an important championship Duplicate match and the players had decided to "shoot the works," because their score required it. They were using the Approach-Forcing System with the One over One convention when along came the following hand, which with the bidding as made was:

South, Dealer.
North and South vulnerable.

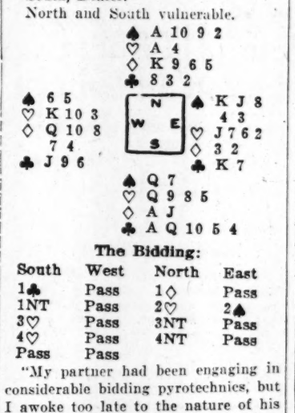

The Bidding:

South	West	North	East
1♣	Pass	1◇	Pass
1NT	Pass	2♡	2♠
3♡	Pass	3NT	Pass
4♡	Pass	4NT	Pass
Pass	Pass		

"My partner had been engaging in considerable bidding pyrotechnics, but I awoke too late to the nature of his heart bid," Mr. Goren explained the four no-trump contract.

West opened the six of spades and East's eight spot forced the Queen. Mr. Goren saw that the Dummy lacked sufficient entries to try a double finesse in clubs, so he immediately conceded a trick in that suit by leading a low club toward the Dummy. West won with the nine and led another spade, which East won with the Knave. East then led the deuce of hearts and here Mr. Goren decided to play the hand upon the theory that East had held five spades, four hearts, two diamonds and two clubs and that the King of hearts was in the West hand. Both from the lead and from East's disinclination to enter the bidding in the early rounds, even though not vulnerable, he reasoned that a squeeze must therefore develop on the West hand and acting upon that theory, he won the trick with the Ace of hearts, laid down the Ace of spades, upon which he discarded a heart, then led a club and continued with four rounds of that suit. West endeavoring to guard the Queen of diamonds was compelled to bare down to the King of hearts. He was then thrown in the lead with a heart and Mr. Goren thus fulfilled his contract of four no-trump.

TODAY'S POINTER.

A psychic bid is a two-edged sword and is just as apt to injure friend as enemy.

ANSWERS TO QUESTIONS.

Keeping the Bidding Open.

Question: Dealer opened with two spades; second player passed. Dealer's partner declared two no-trump, having a flat hand with four small spades. Third player passed, whereupon Dealer declared three spades. Next player passed and Dealer's partner raised to four spades.

Dealer went down 1 trick and accused partner of having had no right to raise to four. His partner reasoned that he did so in compliance with your rule:

"Regardless of responses, both partners must automatically keep the bidding open until some game bid is reached."

I should appreciate very much if you would let me know who of the two partners you consider was right. Was the above rule made with the idea that it would work in the majority of cases and that the above stated belongs to the minority? Or should Dealer's partner have had enough judgment to stop at three spades?

Answer: After an Opening two-bid the bidding must be kept open automatically until game is reached and it is merely a question of selecting the best declaration. Holding 5 1-2 honor-tricks or more in one or both hands justifies the assumption that game can be made in the declaration best suited to the combined hands. This expectation materializes in a vast majority of cases.

ARROW TRUMP SHIRTS

In White and Colors

$1.95

ARROW

Sanforized-Shrunk to

GUARANTEE PERMANENT FIT

Street Floor

J. P. ALLEN & CO.
The Store All Women Know

Try Lydia E. Pinkham's Vegetable Compound

Had Melancholy Blues

Feel draggy... blue? Lydia E. Pinkham's Vegetable Compound will help you. Its tonic action builds you up and relieves Monthly Pains. Ask for the new tablets.

EVERYBODY WILL GAIN
? ? ? ? ? ? ? ? ? ?

SEMI-ANNUAL STATEMENT for the six months ending December 31, 1931, of the condition of the

National Fire Insurance Company
OF HARTFORD

Organized under the laws of the State of Connecticut, made to the Governor of the State of Georgia in pursuance to the laws of said State.
Principal Office—95 Pearl Street, Hartford, Connecticut.

I. CAPITAL STOCK.

1. Amount of Capital Stock		$5,000,000.00

II. ASSETS.

1. Market value of real estate owned		$ 934,935.87
2. Mortgage loans, first liens		892,646.63
4. Stocks and bonds owned absolutely: Market value (carried out), convention		38,795,941.40
5. Cash in company's principal office	$ 21,624.60	
6. Cash deposited by company in bank	3,924,923.80	
7. Cash in hands of agents and in transmission	2,369,629.35	
Total cash items (carried out)		6,316,177.75
9. Bills receivable		367,591.92
10. Interest due and unpaid		292,159.28
Total Assets of Company (Actual cash market value)		$47,599,452.91

III. LIABILITIES.

1. Policy claims due and unpaid		$ 374,120.24
2. Claims in process of adjustment, or adjusted and not due, including reported or supposed claims		2,598,398.80
3. Claims resisted, including interest, expenses, etc.		228,211.43
Total policy claims		$ 3,200,730.47
Deduct reinsurance thereon		813,032.37
Difference		$ 2,387,698.10
5. Stock dividends declared and unpaid or uncalled for		250,000.00
7. Taxes accrued and unpaid		821,745.94
8. Other items (give items and amounts): Reserve for expenses		285,000.00
Special reserve for security depreciation (Connecticut standard)		2,204,119.75
Voluntary additional reserve for security depreciation		5,295,428.21
Reserve for contingencies		1,700,000.00
Fire, casualty and miscellaneous will insert: Amount of reserve for reinsurance		19,391,157.51
9. Cash capital paid up		5,000,000.00
10. Surplus over all liabilities		10,354,303.40
11. Total Liabilities		$47,599,452.91

IV. INCOME DURING THE SECOND SIX MONTHS OF THE YEAR 1931.

1. Amount of cash premiums received	$ 8,048,855.29
3. Interest received	866,626.26
4. Amount of income from all other sources	109,666.33
Total Income	$ 9,025,147.88

V. DISBURSEMENTS DURING THE SECOND SIX MONTHS OF THE YEAR 1931.

Total amount actually paid for losses and matured endowments	$ 4,570,697.03
7. Stock dividends paid	500,000.00
8. Expenses paid, including commissions to agents, and officers' salaries	3,396,653.66
9. Taxes paid	719,327.32
10. All other payments and expenditures	130,064.20
Total Disbursements	$ 9,316,742.21
Greatest amount insured in any one risk	$ 2,000,000.00
Total amount of insurance outstanding	3,074,873,314.00

A copy of the Act of Incorporation, duly certified, is in the office of the Insurance Commissioner.

STATE OF GEORGIA—COUNTY OF FULTON.

Personally appeared before the undersigned, Hugh T. Powell, who, being duly sworn, deposes and says that he is the General Agent of National Fire Insurance Co., and that the foregoing statement is correct and true. HUGH T. POWELL.
Sworn to and subscribed before me this 22nd day of February, 1932.
(Seal) CARL R. STENGER, Notary Public, Georgia, State at Large.
My commission expires May 23, 1934.

Pains Stopped When Lady Got Stronger

"ABOUT a year ago, my health was not good," writes Mrs. W. F. Sivley, 8800 First Court, N., Birmingham, Ala. "I felt weak, tired. I had pains in my back. I knew by these symptoms I needed something to build me up. My mother advised me to try Cardui, which I did. I found it was what I needed, for it built me up. The pain in my back stopped, and I felt better and stronger than I had in some time. I took about 7 bottles of Cardui in all."

CARDUI
Helps Women
Sold at Drug Stores

Mothers, Mix This At Home for a Bad Cough

You'll be pleasantly surprised when you make up this simple home mixture and try it for a distressing cough due to a cold. It takes but a moment to mix, costs little, and saves money, but it can be depended upon to give quick and lasting relief.

Get 2½ ounces of Pinex from any druggist. Pour this into a pint bottle; then fill it with plain granulated sugar syrup or strained honey. The full pint thus made costs no more than a small bottle of ready-made medicine, yet it is much more effective. It is pure, keeps perfectly and children love its pleasant taste.

This simple remedy has a remarkable three-fold action. It goes right to the seat of trouble, loosens the germ-laden phlegm, and soothes away the inflammation. Part of the medicine is absorbed into the blood, where it acts directly upon the bronchial tubes and thus helps inwardly to throw off the whole trouble with surprising ease.

Pinex is a highly concentrated compound of Norway Pine, containing the active agent of creosote, in a refined, palatable form, and known as one of the greatest medicinal agents for severe coughs and bronchial irritations.

Do not accept a substitute for Pinex. It is guaranteed to give prompt relief or money refunded.

This Is The Day!

Lewis Going Out of Business!

Doors Open at 9 A. M.

$60,000 Stock, $50,000 in New Spring Fashions Sacrificed for Cash!

No Exchanges, No Refunds

Golden Opportunity

To buy your Entire Spring and Easter Wardrobe

At the Lowest Price Within Living Memory!

H. G. Lewis & Co.

Note: *Listen in This Morning at 10:20 Over WGST. Aunt Sally Will Report This Event for You!*

Burgess Children's Stories

ROBBER MAKES A SHREWD GUESS.

BY THORNTON W. BURGESS.

Some things you do not need to see;
A guess may just as useful be.
—Robber the Rat.

"Two of them! Two Owls in this barn!" exclaimed Robber the Rat under his breath. "No wonder the members of my tribe have been disappearing. One would be bad enough, but two is just twice as bad. I didn't dream that there were two. I wonder how it happens that there are two."

Then that big form leaned forward and the big head began to bob and sway from side to side in the funniest way. There was a faint noise at the window and in came another great bird with just as strange a face and alighted on the edge of that box. In his bill was a Mouse which he at once passed to the other, who disappeared with it in the great box which was like a small room. At once there were queer sounds from in there, sounds that sent more shivers over Robber. He didn't have to see into that dark box to know what they meant. They could mean but one thing. He could guess what that was.

"Babies! A nest of young Owls!" he exclaimed under his breath. Yes, indeed, it was very much under his breath. Not for the world would he have made the faintest sound. He knew how wonderful are the ears of all Owls and there only a little away from him were two pairs capable of hearing the faintest sound, the scratch of a claw on wood or the rustle of a bit of hay carelessly moved. So it was that Robber saw for the first time Monkey-face and Mrs. Monkey-face the Barn Owls.

"A family!" he muttered as he hurried home to spread the bad news. A family of young Owls right in this very barn! Growing children require a lot of food. Those Owls will be hunting all night long and even during the day here in the barn where it never is very light. This is bad news, bad news indeed for the Rats and the Mice. We will have to move. There is no doubt about it we will have to move, though where we will move to I don't know. It is too bad, too bad for it is so easy to steal all we want here. We don't have to work for a living at all, and working for a living is something no Robber ever wants to do."

(Copyright, 1932, for The Constitution.)

The next story: "Robber Leads His Tribe Away."

World Capitals Join in Tribute To Gorge Washington's Memory

By the Associated Press.

Many capitols throughout the world honored George Washington yesterday on the two hundredth anniversary of his birth, and several cities in central Europe renamed principal streets for the American "Father of His Country."

Some of the day's events:

Berlin—The American and German flags were raised over the big square fronting Lehrter station as it was renamed "Washington" before government officials and the American embassy staff. A large crowd cheered.

Paris—Ambassador Walter E. Edge's address linking Washington and the South American liberator, Simon Bolivar, was read before the Latin American and Canadian diplomatic corps.

Warsaw—Streets in Gdynia and Cracow were renamed for Washington, and the press universally printed tributes to the great American.

London—Wreathes were laid on the Washington statue in Trafalgar square and at the base of the Washington bust in St. Paul's cathedral. The Times and other newspapers were not too crowded with grave international problems to devote much space to estimates of Washington.

Vienna—Most of the capitals of central and southeastern Europe observed the Washington bicentennial with appropriate ceremonies. These included Bucharest, Vienna, Budapest, Sofia, Belgrade, and Prague. One of the principal streets of Belgrade was renamed "Washington."

Stockholm—Crown Prince Gustav Adolf addressed a gathering in city hall tonight and lauded Washington's coolness and courage. He said he was proud of one quarter of the Swedish race which was now living in the United States.

San Juan, Porto Rica—A parade that took one hour to pass a reviewing stand observed the Washington bicentennial and a crowd heard President Hoover speaking clearly over the radio.

Lima, Peru—El Comercio gave an entire page today to the commemoration of Washington's bicentennial, a reception was held at the American embassy.

Havana—President Gerardo Machado sent a cable to President Hoover today commemorating the bicentennial of "the birth of the glorious Washington, America's first liberator."

PILES

The soothing, healing properties of Pazo Ointment are so positive in action that relief is immediate.

The Pazo money-back guarantee means that you do not risk a penny. Further suffering is needless.

Handy tube with pile pipe, 75c, or box, 60c. All druggists.

PAZO OINTMENT

IMPROVEMENT SHOWN BY EDNA PURVIANCE

HOLLYWOOD, Feb. 22.—(AP)—Edna Purviance, former motion picture actress who suffered a heart attack last Thursday, was pronounced out of danger Sunday at the Hollywood hospital by her physician, Dr. Kurt Behne.

The heart attack was induced by an abdominal disturbance, the doctor said, but she has shown such quick recovery that he did not believe an operation, at first considered imperative, would be necessary.

Miss Purviance has not appeared in pictures since she was the leading lady of "A Woman of Paris," directed by Charlie Chaplin.

MAN SHOT TO DEATH, MANGLED BY TRAIN

HAZELHURST, Miss., Feb. 22.—(AP)—Shot through the heart and then mangled beneath train wheels, the body of J. W. Smith, 28, a farmer of Gallman, was found Sunday scattered along the tracks in the North Hazlehurst railroad yards.

After inspecting the torso and other parts of the body, a coroner's jury returned a verdict that Smith had been shot to death by persons unknown and his body later placed on the tracks to cover up the crime.

Peggy Lee Patterns

THE FLAIR FOR FLARES.

D-56 is one of the new "feminine" designs which makes the most of draping possibilities. The skirt, however, is cut snug over the hips to give a slim line, while a full flare is achieved through circular cutting below. Notice the unusual and flattering collar and the wide full sleeves which tighten just a little below the elbow.

It is designed in sizes 14, 16, 18, 34, 36, 38, 40, 42, 44 and 46. Size 36 requires 4 1-4 yards of 36-inch fabric or 3 3-4 yards of 39-inch fabric.

Simplified illustrated instructions for cutting and sewing are included with each pattern. They give step-by-step directions for making these dresses.

To get a pattern of this model send fifteen cents (15c) in coins or stamps.

Please write very plainly your name and address, style number and size of each pattern ordered.

Our new fashion magazine with color supplement and Paris style news is now available for 15 cents.

Address all orders to Peggy Lee Pattern Department, care The Constitution, Atlanta, Ga.

Lillian Mae Patterns

2293

DAINTY FASHION FOR YOUNGSTER.
Pattern 2293.

It's so easy to make adorable little frocks for your kiddies when styles are simple as well as smart. Could anything be more charming than this dress with slightly moulded bodice and flared skirt, and could anything be easier to cut and put together? The edges are bound with bias tape in contrasting color and the frock and bloomers are printed cotton.

Pattern 2293 is obtainable only in sizes 4, 6, 8, 10, 12. Size 4 requires 2 yards of 36-inch fabric, 2 7-8 yards of 1-4 inch binding.

Send fifteen cents (15c) in coins or stamps (coins preferred), for each pattern. Write plainly your name, address and style number. Be sure to state size wanted.

Send for the new spring fashion catalog. This beautiful, colorful book offers 32 pages of chic, authentic Lillian Mae styles for adults and children. The newest frocks for afternoon, evening and sports wear, exquisite lingerie, attractive house dresses and adorable kiddie models are featured—all personally chosen by Lillian Mae and all fashionable, practical and easy and inexpensive to make. Price of catalog, 15 cents.

Address all mail and orders to Lillian Mae Pattern Department, care The Constitution, Atlanta, Ga.

Highlights of Wall Street

BY CHARLES W. STORM,
Editor, the News Service of Wall Street.

NEW YORK, Feb. 22.—Fundamentals governing prices for securities are showing slight improvement. In the last analysis this is the dominating factor in the rise and fall of the stock market.

Important interests report an increase in industrial activity in a number of directions, and statements to this effect are to be had from small units of industry as well. The week-end trade reviews were also more optimistic with regard to the future.

Some of the public utility companies state that there are distinct signs of greater industrial activity in a number of the large municipalities that they serve.

Confidence has shown marked improvement by reason of the government's credit relief program. The actual signing of the Glass-Steagall bill by President Hoover this week is expected to stimulate this confidence.

The reaction in the stock market last week was due to profit-taking and increased short selling after the flare-up in quotations which followed the announcement by the stock exchance of further restrictions on short selling.

Those who watch closely the sources of buying and selling stated that the buying was better than the selling and therefore believe that the latest setback is simply a reaction in a major unward trend.

While the market is believed to be in an upward trend, nevertheless it will be subjected to temporary reactions growing out of unfavorable changes in dividends and poor statements of earnings. However, many big corporations have adopted drastic policies of economy, so that even if they do only the same amount of business as last year their profits are expected to be larger.

(Copyright, 1932, by the North American Newspaper Alliance, Inc.)

Foreign Markets

BY THE ASSOCIATED PRESS.

LONDON—Trading was quiet with a general tendency toward a drop in prices. Trans-Atlantics eased while Chinese and Japanese bonds were 1 point lower. Shanghai and Argentine rails were ¼ to 1 lower and cable and wireless issues were weak. Gilt-edged securities and home rails were the only steady features.

PARIS—Trading was heavy. International issues showed some resistance but the closing tone was heavy.

BERLIN—Boerse closed.

Cottonseed Oil and Cottonseed Products

ATLANTA.

C. S. Products. Market Basis.

Crude oil basis prime tank	$ 3.25
C. S. meal, Ga. com points	14.00 @ 14.50
C. S. m., 7c carlot f.o.b. A	16.00 @ 16.50
C. S. hulls, loose, Atlanta	6.25 @ 6.50
C. S. hulls, sacked, Atlanta	8.25 @ 8.50
Linters, first cut	.02½@ .03
Linters, second cut	.00½@ .01
Linters, clean mill run	.01 @ .01½

Prices Cut.

AKRON, Ohio, Feb. 22.—(AP)—A 10 per cent slash in the prices of automobile tires to large commercial dealers was announced here today. There will be no change in the price of retail tires.

Goodrich, Firestone, General and Goodyear joined in announcing the reduction but denied originating it.

Liverpool Cotton.

LIVERPOOL, Feb. 22.—Cotton, spot good business done; prices 11 points lower; quotations in pence: American strict good middling 6.46; good middling 6.06; strict middling 5.96; middling 5.91; strict low middling 5.81; low middling 5.71; strict good ordinary 5.51; good ordinary 5.21; receipts 18,000, including 12,300 American. Futures closed net 13 to 14 points up from previous close.

Tone, quiet; sales, none; good middling 6.06d.

	Open.	Close.	Prev. Close.
February	....	5.61	....
March	5.66	5.60	5.74
April	....	5.59	....
May	5.65	5.59	5.73
June	....	5.59	....
July	5.66	5.61	5.74
August	....	5.63	....
September	....	5.64	....
October	5.72	5.65	5.79
November	....	5.67	....
December	....	5.71	5.85
January	5.79	5.73	5.86

Money Market.

LONDON.

LONDON, Feb. 22.—Money 3½ per cent. Discount rates—Short bills 4 to 4½ per cent; three-month bills 4½ to 5 per cent.

Bars silver firm and 1-16d higher at 19 13-15d per ounce.

The New York Cotton Exchange membership of George A. Garrett has been sold for $14,500 to Herman J. Phillips.

LIFE ALLOWS YOU

4

DEPRESSIONS

LIFE "allows" the average man the opportunities of 4 depressions. During every major decline thousands of wise investors establish the foundations for future independence. Today, we believe, 34 common stocks, listed on the New York Stock Exchange, offer especially attractive opportunities. An investment program, keyed to current conditions, makes these stocks available as a group even to the man or woman who has only a small sum to invest. A circular containing a list of these stocks will be sent free of charge on request today. (This information may also be obtained from any authorized dealer in NORTH AMERICAN TRUST SHARES.)

Ask for Circular G-4.

Holders of NORTH AMERICAN TRUST SHARES *(Original Issue)* who have not been informed concerning an offer, which authorized dealers are making, to exchange their shares on a preferential basis for shares of two new trusts, NORTH AMERICAN TRUST SHARES, 1955 and 1956, may obtain complete information from any authorized dealer.

North American TRUST SHARES

Distributors Group, Incorporated
63 Wall Street, New York

Atlanta Office
First National Bank Building

INCOMES SHOW DROP OF 16.4 PER CENT

NEW YORK, Feb. 22.—A drop of 16.4 per cent in the American national income during 1930 as compared with 1929, was reported Sunday by the national industrial conference board.

The total national income for 1930 was estimated at $71,000,000,000 by the board, a privately supported organization, in terms of actual or current dollars. The decrease from 1929 in terms of the 1913 dollar was 13.1 per cent.

Live Stock

ATLANTA.

Live stock quotations below are furnished daily by the White Provision Company, corner of Howell Mill road and Fourteenth street.

HOG MARKET.

Corn fed hogs, No. 1	$4.10
Corn fed hogs, No. 2	3.85
Corn fed hogs, No. 3	3.60
Corn fed hogs, No. 4	3.10
Corn fed hogs, roughs	3.60
Mix fed hogs, No. 1	3.35
Mix fed hogs, No. 2	3.10
Mix fed hogs, No. 3	2.85
Mix fed hogs, No. 4	2.35
Mix fed hogs, roughs	2.85

CATTLE MARKET.

Choice steers	$4.00@5.00
Good steers	3.50@4.00
Medium steers	3.00@3.25
Fair steers	2.50@2.75
Common steers	2.00@2.50
Good cows	2.50@3.00
Medium cows	2.25@2.50
Fair cows	2.00@2.25
Cutters	1.00@1.50
Canners	1.00@1.50
Choice heifers	4.00@4.50
Good heifers	3.25@3.75
Medium heifers	3.00@3.25
Fair calves	2.50@2.75
Common heifers	2.00@2.50
Good milk calves	4.00@4.50
Medium milk calves	3.50@4.00
Fair calves	2.50@3.50
Common calves	2.00@2.50
Good bulls	2.00@2.50
Common bulls	1.50@2.00

CHICAGO.

CHICAGO, Feb. 22.—(United States Department of Agriculture.)—Hogs: Receipts, 45,000, including 20,000 direct; market active, 10c to 20c higher; 170-210 pounds, $4.20@4.30; top $4.35; 220-250 pounds, $4@4.25; 260-330 pounds, $3.85@4.05; 140-160 pounds, $3.90@4.20; pigs, $2.75@3.50; packing sows $3.45@3.60; shippers, 10,000; estimated holdover 5,000; light light 140-160 pounds, $3.90@4.25; light weight, 160-200 pounds, $4.15@4.35; medium weight, 200-250 pounds, $4@4.35; heavy weight, 250-350 pounds, $3.80@4.10; packing sows, 275-500 pounds, $3.35@3.65; pigs, 100-130 pounds, $3@3.75.

Cattle: Receipts 14,000; calves 2,000; weighty steers steady to strong; yearlings and light steers steady to 25c lower, mostly steady to weak; demand from all sources comparatively narrow; top $8.50; slaughter cattle and vealers: Steers 600-900 pounds, $7@9.25; 900-1,100 pounds, $7@9.25; 1,100-1,300 pounds, $7.25@9.25; 1,300-1,500 pounds, $7.25@9.25; cows, $3.50@4.75; common and medium $2.75@3.50; low cutter and cutter, $1.50@2.75; bulls (yearlings excluded), (beef) $3@3.75; cutter to medium $2.25@3.15; vealers (milk fed) $6.50@8; medium $5.50@6.50; cull and common, $3.50@5.50; stocker and feeder cattle: Steers, 500-1,050 pounds, $4.50@5.50; common and medium, $3.25@4.50.

Sheep: Receipts 18,000; generally steady quality considered; numerous loads choice lambs $6.80@6.75 to all interests; some held higher; bulk better grade $6@6.50; plain feeders $5.25. Lambs, 90 pounds down, $6@6.85; medium $5@6; 91-100 pounds, $5@6.75; all weights common $4.50@5.25; ewes, 90-150 pounds, medium to choice, $2.25@4; all weights, cull and common, $1.50@2.75; feeding lambs, 50-75 pounds, $5@5.50.

EAST ST. LOUIS.

EAST ST. LOUIS, Ill., Feb. 22.—(United States Department of Agriculture.)—Hogs: Receipts 10,500, including 2,400 through and direct; market active; 5@10c higher; top $4.25; most 150-220 pounds, $4.15@4.25; 230-250 pounds, $4@4.10; 270-300 pounds, $3.80@3.90; 100-140 pounds, $3.25@4; sows, $3.15@3.35.

Cattle: Receipts 2,800; calves, 1,500; market 25c higher on vealers; other classes steady to strong; top 1,338-pound steers $8.75; other steer sales largely $4.60@6.25; within a spread of $3.85@6.75; mixed yearlings and heifers $4@5; a few up to $6; cows, $2.50@3; low cutters $1.25@1.75; medium bulls $2.85 down.

Sheep: Receipts, 2,000; lambs, 25c lower; sheep steady; bulk wooled lambs $6@6.50; throwouts $4; few yearlings $5.50; fat ewes $3 down.

LOUISVILLE.

LOUISVILLE, Ky., Feb. 22.—(United States Department of Agriculture.)—Cattle: Receipts 750; actively strong to generally 25c higher; spots up more; bulk slaughter steers and heifers $5.50@6.50; few $7; slaughter cows and bulls $3.50 down; light stock, feeders and heifers, $4@5.25.

Calves: Receipts 650; steady; best vealers $6.50@7; medium and throwouts $5 down.

Hogs: Receipts 1,400; 10c higher; 175-235 pounds $4.30; 240-295 pounds $4; 300 pounds up $3.40; 125 pounds down $3.90; packing sows $2.40@3.15; stags $2.45.

Sheep and lambs: Receipts 100; steady; bulk fat lambs $6.25; buck lambs $5.25; throwouts $3.50 down; fat ewes $2.50 down.

KANSAS CITY.

KANSAS CITY, Feb. 22.—(United States Department of Agriculture.)—Hogs: Receipts 6,500; steady to 5c higher; top $4 on 170-200 pounds; packing sows, 275-500 pounds, $3.15@3.50; stock pigs, 70-130 pounds, $3@3.50.

Cattle: Receipts 11,000, calves 1,000; killing classes steady; stockers and feeders firm; steers, 600-1,500 pounds, $6@8.25; heifers, 550-850 pounds, $4.25@7.25; cows $3@4.25; vealers, milk fed, $4.50@8; stocker and feeder steers $4.50@6.50.

Sheep: Receipts 11,000; killing classes about steady; top fed lambs to shippers $6.40; lambs, 90 pounds down, $5.50@6.40; ewes, 150 pounds down, $2@3.25.

BRADSTREET'S WEEKLY BANK CLEARINGS

Bank clearings for 47 leading cities of the United States, as reported to Bradstreet's, advanced 3.1 per cent over the preceding week. Bradstreet's index of bank clearings, after seasonal adjustment, made its first advance since the first week in January. It now stands at 49.8 per cent of the 1928-30 average, compared with 48.1 last week and 58.0 a year ago.

The total for the week ending February 17 was $4,992,278,000 as against $4,842,102,000 in the previous week. Omitting New York city, clearings increased from $1,721,114,000 last week to $1,835,305,000 this week or 6.6 per cent. The relatively better showing in bank clearings outside of New York this week is, no doubt, a reflection of better trade conditions due to the improved sentiment caused by the proposed reconstruction finance program.

The following table gives the detailed clearings for this week and last, together with per cent changes as compared with a year ago; 000's omitted.

	Feb. 17, 1932.	Pct. Change Year Ago.	Feb. 10, 1932.
New York	$3,156,973	—51.7	$3,120,988
Chicago	223,800	—53.9	220,000
Philadelphia	275,000	—37.1	256,000
Boston	228,233	—36.5	206,862
San Francisco	104,389	—39.3	102,624
Pittsburgh	84,562	—52.1	87,048
Detroit	64,827	—52.5	62,758
Cleveland	68,406	—45.9	60,962
Kansas City	67,700	—29.0	63,600
St. Louis	69,100	—37.7	60,300
Baltimore	60,590	—28.4	57,371
xMinneapolis	48,000	—38.1	41,832
Cincinnati	53,020	—22.3	41,832
Buffalo	26,636	—40.0	24,541
New Orleans	29,839	—24.1	27,907
Richmond	27,912	—17.3	26,201
Atlanta	29,900	—20.0	26,500
Omaha	25,655	—43.0	22,314
Dallas	29,312	—34.3	29,033
Seattle	23,999	—35.8	22,024
Louisville	19,936	—31.5	19,643
Newark, N. J.	24,744	—14.3	21,219
Portland, Ore.	17,996	—43.4	18,350
Denver	18,028	—32.2	17,501
Houston	20,653	—32.2	19,521
Milwaukee	18,253	—19.1	16,731
Washington, D.C	20,335	—14.0	21,438
St. Paul	16,539	—29.7	14,007
Indianapolis	12,162	—42.1	12,646
Nashville	9,436	—44.0	8,806
Birmingham	10,037	—16.3	8,372
Memphis	11,396	—19.6	10,788
Salt Lake City	9,363	—35.1	9,562
Toledo	3,713	—75.4	3,281
xSavannah	9,000	—18.1	8,127
Columbus	8,516	—43.6	7,960
Providence	9,257	—29.0	8,778
Jacksonville, Fla.	10,954	—24.3	10,480
xRochester	7,800	—24.9	7,296
Spokane	6,005	—42.0	5,885
Fort Worth	5,900	—37.4	6,150
Tulsa	5,770	—42.8	3,696
Des Moines	5,346	—24.9	5,380
xGalveston	5,700	—20.0	5,626
Wichita	4,306	—20.8	4,298
Grand Rapids	2,549	—53.0	2,766
Norfolk	2,721	— 8.1	2,613
Total U. S.	$4,992,278	—47.8	$4,842,102
Total Outside N. Y.	1,835,305	—39.4	1,721,114

xEstimated. —Decrease.

Produce

ATLANTA.

Wholesale market quotations on Georgia farm products, as reported to the state bureau of markets, are as follows:

Eggs, Georgia, extra, dozen	.18
Eggs, Georgia, standard, dozen	.16
Eggs, Georgia, trade, dozen	.12
Eggs, Georgia, yard run, dozen	.16
Stags	.13
Hens, pound	.14
Roosters, pound	.09
Friers, pound	.20
Ducks, pound	.14
Geese, pound	.10
Turkeys, pound	.20
Capons, pound	.20
Butter, best table, pound	.30
Ear corn (80-lb. bushel)	.50
Sweet Potatoes, 100 pounds	1.50

JACKSONVILLE.

JACKSONVILLE, Fla., Feb. 22.—Jobbing quotations, representing sales by jobbers to retailers on Jacksonville markets as reported to the state marketing bureau. Monday's selling market:

Avocadoes, Florida, flats 9-12s, few $1.25@1.75.

Beans, Florida, bushel hampers, round stringless, best, few $2.50.

Beans, Florida, bushel hampers, Black Valentines, mostly $2.25@2.50.

Lima beans, bushel hampers, fair to good, few, mostly $3@3.50.

Cabbage, Florida, per dozen, round type green, medium to large, best mostly 60@70c.

Celery, Florida, 10-inch crates, 3s, washed light supply, few $2.50@2.75.

Celery, Florida, 10-inch crates, 4s, washed, few mostly $2.25.

Eggplant, Florida, bushel hampers, medium sizes, $1@1.50.

Limes, Florida, medium to large, per 100, fair to fancy, $1@1.50.

Grapefruit, Florida, field boxes, fair to good quality, $1@1.25.

Oranges, Florida, field boxes, fair to good, mostly $2.25@2.75.

Okra, Florida, bushel hampers, small to medium, few, best $3.25@3.50.

Peas, Florida, bushel hampers, English, fair to good, mostly $2@2.50.

Pecans, No. 1 size, per pound, fair quality, mostly 6@10c.

Peppers, Florida, 1½-bushel crates, fair to good, mostly $1.50@2.

Peppers, Florida, bushel hampers, fair to good quality, mostly $1@1.25.

Potatoes, northern, 150-pound sacks, best, mostly $1.60@1.75.

Potatoes, Florida, bushel hampers, Bliss Triumphs, medium to large, very slow, $1.75@2.

Spinach, bushel hampers, summer type, slow 75c@$1.

Squash, bushel hampers, yellow crook necks, small, fancy, mostly $3.25@3.50.

Squash, bushel hampers, yellow crook necks, larger or rougher, slow $2@3.

Strawberries, Florida, quarts, fair to good, mostly 17@19c.

Sweet potatoes, Porto Ricans, per 100 pounds, mostly $1.60@1.85.

Tangerines, bushel hampers, slow $1.

Tomatoes, Florida, sizes 120-144s, green and turning wrapped (40 pounds net weight), ordinary to fair slow $1.50@2.

Eggs, fresh writes, produced in Florida case lots, 42@45c pounds up, net weight, per dozen, 17c.

Hens, live, per pound, colored, 17@19c.

Hens, live, per pound, leghorns, 15@16c.

Friers, live, per pound, colored, 23@25c.

Friers, live, per pound, leghorns, 23@24c.

Broilers, live, per pound, colored, 23@25c.

Roosters, live, per pound, 11@12c.

COTTON GOODS SALES SHOW IMPROVEMENT

NEW YORK, Feb. 22.—Last week's sales show marked improvement over the week before and have run 25 per cent in excess of production.

The announcement made by the Selling Agents' Committee on Wednesday evening, giving assurance that there would be no runaway or haphazard production this coming season, but that production would be regulated in line with consumption, was greeted with marked approval by the buyers and, throughout the trade, is regarded as one of the most constructive moves that has been made for a long time toward price stabilization and consequent protection to consuming interests.

While the market had been counting on a favorable termination of the discussions which had been continuing on the subject ever since a committee of converters went to Greenville, S. C., last December to plead with manufacturers along these lines, the definite news that these efforts had met with success brought a heavy volume of buying into the market with some price improvement. This is the cause of the increased sales that we are reporting this week.

We think that we can safely make the statement that sentiment among buyers in the gray goods market is more cheerful than it has been for months. This is showing itself, in one way, in the narrowing or elimination of differences between spots and contracts. A premium on spots and concessions on late contracts is not an altogether healthy situation or favorable picture. A premium on late contracts as compared with spots is far more encouraging and it now seems as if we might be headed in that direction; 38 1-2 inch 64-60 print cloths, for example, being quoted today at 3 7-8c for near-by and 4c for late contracts.

As the finished goods market is scarcely likely to feel the improved sentiment in print cloths before next week, we look for continued good inquiry. HUNTER & CO.

STOCK BUYERS

We will loan you part of the purchase price to buy good LISTED STOCKS.

Bankers Savings & Loan Co.
65 Pryor St., S. W.
WA. 2810 MA. 9380

Edw. Richardson, C. P. A. W. C. Jackson, C. P. A. L. L. Davis, C. P. A.
RICHARDSON, JACKSON & DAVIS
Certified Public Accountants
MEMBERS AMERICAN INSTITUTE OF ACCOUNTANTS
1444-50 Cit. & Sou. Nat. Bank Bldg. Atlanta, Ga.

EVERYBODY WILL GAIN
? ? ? ? ? ? ? ? ? ?

Atlanta Corporation
cuts Heating Costs 34 per cent

The Retail Credit Company of Atlanta are accustomed to making money on their investments. That's what they are in business for. But the monthly "dividends" accruing from converting their heating system to an Improved Webster System are far above expectation.

Following the installation of this system, the Georgia Power Company, which supplies "street steam" to the building, checked the results and found that steam consumption for March 1931 showed a reduction of 34.6% over the same month in 1930. Occupants report a variation of less than 3° in temperature throughout the building.

Steam or vacuum heating systems, regardless of age, type or size may be converted to Improved Webster Systems. Let us show you how little expense and trouble is involved in the conversion. Phone or write the Webster Branch Office.

WARREN WEBSTER & CO.
Camden, New Jersey

-since 1888 Webster Systems of Steam Heating

E. W. KLEIN, *Manager*
ATLANTA DISTRICT
152 Nassau Street, N. W.
Atlanta, Ga.

WHAT IS GAIN DAY?

IT IS AN EXTRA DAY FEATURING EXTRA VALUES

Just once in four years does the merchant have a chance to show a 100% GAIN.—This year February has 25 business days instead of 24 and every merchant has his sights set to have a big day on the 29th.

«»»

The merchant has no extra expense for this EXTRA DAY—he has free rent—free taxes—free salaries—consequently he can show an EXTRA GAIN by offering EXTRA VALUES.

YOU WILL FIND
ALL THE NEWS OF THE
EXTRA DAY VALUES
FOR
GAIN DAY
IN NEXT
SUNDAY'S CONSTITUTION

UTILITIES
Win Praise of Bankers

PUBLIC utility securities should be given wide recognition because of the success of the utilities in resisting current business conditions, according to the Investment Bankers Association of America. The Association declares:

1 No business has more successfully withstood the violence of the economic storm or deserves more confidence than that of the well-managed electric light and power company.

2 "If confidence but grasps these facts, the level of many securities of light and power companies, both bonds and stocks, that are now so low as to bear but little relation to intrinsic worth, will not long remain so."

3 That not a bond of an electric light and power company has been dropped from the legal list of Massachusetts savings banks because of lack of earnings, and only one company has been removed for such reason in New York.

• Bonds of companies comprising the Associated Gas & Electric System offer sound investment opportunity at attractive yields.

Write for Circular B-420.

General Utility Securities
Incorporated
61 Broadway New York City

THE GUMPS—THE STORM AT SEA

MOON MULLINS—ANOTHER CLOSE SHAVE

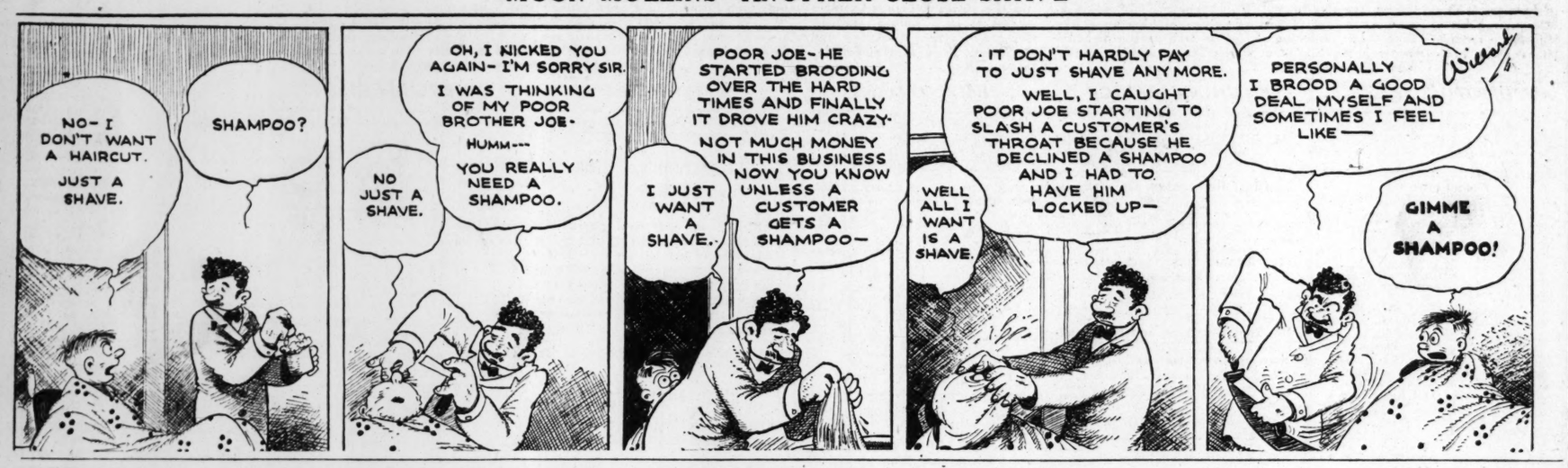

GASOLINE ALLEY—SUNSHINE AND DESERT

Aunt Het

"The thing that keeps fat an' homely women satisfied is bein' able to walk down the street an' see somebody that looks worse than they do."

(Copyright, 1932, for The Constitution.)

SMITTY—THE COVERED WAGON

SALLY'S SALLIES

Thin walls enable a housewife to hear both sides.

JUST NUTS

LITTLE ORPHAN ANNIE: Old Fashioned "Daddy"

WINNIE WINKLE, THE BREADWINNER: Two Is Company

Rogers . . .
CHEESE BISCUIT
. . . are most delicious toasted for breakfast
PKG. OF 12 10c
Rogers' Sliced Bread 7½c
ROGERS QUALITY FOOD SHOPS
Rogers' Pride Bread 10c

BUEHLER BROS.
135-137 W. Alabama St. WA. 2483-2484
ACROSS THE STREET FROM RICH'S
TUESDAY AND WEDNESDAY
PORK CHOPS 9c LB.
PIG LIVER 3½c 2LB.
NECK BONES 3½c 2LB.
SPARE RIBS 7c LB.
SLICED BACON 10c LB.
MORRELL'S PRIDE PICNIC HAMS 9c LB.

Golf Weather Is Here
LEARN HOW TO PLAY GOLF
LESSONS—ONE A WEEK
10 Morning, Afternoon or Night Equipment Furnished $3.95
NO OTHER EXPENSE
FULL INFORMATION AT
WA. 0924 SPALDING'S 74 Broad, N. W.

No Need To Wear Old-Fashioned Frames
BEAUTIFULLY ENGRAVED
White Gold Filled All sizes. Comfort Cable temples. Won't hurt your ears. $3.95
Your lenses inserted free of charge.
Pay as little as 50c a week "As You Wear."
DUVAL JEWELRY CO. 128 Peachtree St. RHODES-HAVERTY BLDG.

Enjoy Real MOUTH COMFORT
With a New System Naturo Plate. Will not gag or interfere with your taste or speech.
PERFECT FIT NATURO PLATES
Are Unbreakable The Jewel of All Plates. Repairs WHIL-U-WAIT
$17.50 SPECIAL
Gold-Clad Pin Teeth For Limited Time Only.
A Five-Hour Plate Service.
TRUBITE PLATES $7.00
THE BEST BUY FOR THE MONEY IN ATLANTA.
Light Weight. Fit Tight and Looks Right. Real value.
"COURTESY AND SERVICE" OUR MOTTO.
FREE EXAMINATION
NEW SYSTEM DENTISTS
DR. C. E. JENKINS, Mgr.
57½ Whitehall St.
Ph. WA. 9361. Lady Attendant. Hrs. 8-8 P. M. Daily. Sunday by Appt.

The Favorite of Atlanta Housewives
THREE MEALS A DAY
KITCHEN TESTED RECEIPES
by Sally Saver
On the Food Pages Each Friday In The
CONSTITUTION

TARZAN AND THE ANT MEN No. 26

By Edgar Rice Burroughs

Gathering up his belongings Tarzan carried them high among the trees to a safe cache with the remnants of the antelope meat, then helped the youth into the tree beside him. Though slowly, the Alalus was already becoming more at ease among the trees and could help himself to a greater extent in climbing them, but in Tarzan's estimation, he was still practically helpless. The two had not waited long before there swung down the trail one of the terrible women of the amphitheater. Behind her, a dozen paces away lumbered another, and then a third.

It was not often that Alali shes traveled thus, for theirs was a solitary existence. Occasionally, however, they would start out on their hunts together, especially when hunting some dangerous beast, or when, failing to collect sufficient men from the forest during the mating season, the unlucky females would band together to make a raid upon the corrals of some neighboring tribe. The three slouching along the trail passed directly beneath the tree from which Tarzan and the youth now watched them.

Their dark eyes wandered from side to side and they wrinkled the skin on various portions of their huge bodies, rapidly, as they sought to dislodge annoying insects. The two in the tree remained motionless while the three brute-women passed down-trail. Presently, when the women had disappeared and after an interval of listening, Tarzan and the youth descended and resumed their interrupted work. Tarzan smiled to himself as he thought of these past few moments—Tarzan of the Apes, Lord of the Jungle, hiding to escape three women!

But such women! He knew very little about them or their ways—as yet. But what he did know, was enough to convince him that they were as formidable a foe as he had ever encountered. While he remained weaponless, Tarzan knew that he was no match against their great bludgeons and swift-thrown missiles. The days passed; the ape-man and his silent companion perfected the weapons that would more easily gain them food. The boy worked mechanically, following the instructions of his master until the time came when Tarzan and the Alalus could hunt together.

THE CONSTITUTION

CLASSIFIED ADVERTISING

Information

CLOSING HOURS

Want Ads are accepted up to 9 p. m. for publication the next day. The closing hour for the Sunday edition is 8:30 p. m. Saturday.

CLASSIFIED RATES

Daily and Sunday rates per line for consecutive insertions:

One time ..... 20 cents
Three times ..... 17 cents
Seven times ..... 15 cents

Minimum, 2 lines (12 words).

In estimating the space of an ad, figure six average words to a line.

Ads ordered for three or seven days and stopped before expiration will only be charged for the number of times the ad appeared and adjustments made at the rate earned.

Errors in advertisements should be reported immediately. The Constitution will not be responsible for more than one incorrect insertion.

All want ads are restricted to their proper classification and The Constitution reserves the right to revise or reject any advertisement.

Ads ordered by telephone are accepted from persons listed in the telephone or city directory on memorandum charge only. In return for this courtesy the advertiser is expected to remit promptly.

To Phone An Ad
Call WAlnut 6565
Ask for an Ad-Taker

RAILROAD SCHEDULES

Schedules Published as Information. (Central Standard Time.)

Arrives—	A., B. & C. R. R.	—Leaves
7:10 pm..	Cordele-Waycross	7:50 am
5:00 am..	Wayx-Tifton-Thosville	9:45pm

Arrives—	A. & W. P. R. R.	—Leaves
11:35 pm	New Orleans-Montgomery	6:10 am
4:20 pm	Montgomery Local	12:30 pm
7:05 am	New Orleans-Montgomery	4:30 pm
10:40 am	New Orleans-Montgomery	6:05 pm
8:05 am	West Point Bus	5:35 pm

Arrives—	C. OF GA. RY.	—Leaves
5:55 am	Mac-Sav-Ald-Dothan	7:25 am
10:00 am	Columbus	8:00 am
5:55 pm	Mac-Jax-Mi-Tampa	8:50 am
10:50 am	Macon	4:05 pm
6:40 pm	Columbus	4:25 pm
9:45 am	Macon-Jax-Mi-Tampa	7:25 pm
7:15 am	Tampa-Sara-St. P'burg	9:10 pm
6:25 am	Jax.-Way.-Mi	9:00 pm
8:00 pm	Macon-Albany	11:30 pm
3:15 pm	Macon-Millen-Sav	10:00 pm

Arrives—	SEABOARD AIR LINE	—Leaves
6:40 pm	Birmingham-Atlanta	7:25 am
3:45 pm	N Y-Wash-Rich-Nor	11:35 am
11:45 am	Birmingham-Memphis	4:15 pm
5:30 am	N Y-Wash-Rich-Nor	7:05 pm
7:15 am	N Y-Wash-Rich-Nor	10:05 pm
5:30 am	Birmingham-Atlanta	11:45 pm

Arrives—	SOUTHERN RAILWAY	—Leaves
5:50 am	Col-W'n-N Y-Ash-Rich	12:10 am
1:15 pm	Anniston-Birmingham	6:00 am
6:35 pm	Greenville-Charlotte	6:15 am
7:05 pm	Valdosta-Brunswick	7:00 am
8:20 pm	Det-Chi-Cleve	7:05 am
8:40 pm	St. Louis-K C-B'ham	7:10 am
4:00 pm	Piedmont Limited	7:30 am
3:50 pm	Columbus	7:45 am
5:45 pm	Jax-Miami-St. Pete	8:25 am
5:40 pm	Crescent Limited	11:01 am
3:55 pm	Rich-Wash-N Y	12:10 pm
11:40 am	Rome-Chatta.—Local	2:30 pm
10:55 am	Fort Valley	4:05 pm
11:15 am	Columbus	4:10 pm
11:45 am	B'ham-K C-Denver	4:15 pm
7:50 am	Washington	5:20 pm
7:40 am	xHeflin Accommodation	5:25 pm
7:40 am	Macon	5:45 pm
8:15 am	Cin-L'ville-Chi-Det	6:00 pm
6:55 am	Jax-Miami-St. Pete	8:30 pm
6:20 am	Brunsw'k-Jax-Miami	8:30 pm
5:55 am	B'ham-Shreve-Ft Worth	11:30 pm

xDaily except Sunday.

Following Trains Arrive and Depart From PEACHTREE STATION ONLY

5:00 pm..	Anniston-Birmingham	9:00 am
9:00 am..	Washington-New York	5:00 pm

UNION PASSENGER STATION

Arrives—	GEORGIA RAILROAD	—Leaves
12:15 pm	Athens-Augusta	7:25 am
5:55 pm	Augusta	1:55 pm
5:20 am	Charle-Wilm-Aug-Col'bia	9:00 pm
7:45 am	Social Circle Bus	5:55 pm

Arrives—	L. & N. R. R.	—Leaves
8:50 pm	Cin-Chicago-L'ville	7:40 am
5:40 pm	Knoxville via Blue Ridge	7:00 am
12:08 pm	Knoxville-Cin-Louis	3:25 pm
8:25 am	Cin-Detroit-Cleveland	6:15 pm

Arrives—	N. C. & ST. L. RY.	—Leaves
6:00 pm	Nashville-Chattanooga	8:00 am
6:35 pm	Chatt-Nash-Chicago-St. L	10:15 am
8:15 am	Clatt-Chicago-St. L	6:30 pm
7:00 am	Chatt-Nash-St. L	9:00 pm

ANNOUNCEMENTS

Auto Travel Opportunities 1

WE have registered with us private cars for New York, Miami, Tampa and many other places. These people have best reference and are thoroughly investigated by us. We keep a record of tag numbers and addresses for your protection.
AUTO TRAVEL EXCHANGE
225 Mitchell St. MA. 2504

GREYHOUND VANS
DEPENDABLE
LONG DISTANCE MOVING
67 ELLIS ST., N. E. MAIN 2754.
OFFICES IN PRINCIPAL CITIES.

LARGE insured moving van equipped especially for long-distance moving. Prices poor can pay. Have empty van returning from Asheville, N. C., Feb. 26. RA. 3521. Suddath Moving and Storage Co.

RELIABLE party driving Wash., New York immediately, take 3, share ex., refs. MA. 0865.

LONG-DISTANCE moving. Barker Warehouse. WA. 4282; nights CH. 3826.

AUTO TRAVEL BUREAU, 225 Mitchell St., S. W. MA. 2504.

Beauty Aids. 2

A BETTER POSITION
FOR any one who will learn BEAUTY CULTURE at MOLER'S. Live model practice—individual instructions; individual booth to work in—insures rapid progress. Learn day or evening. Call, write or phone, JA. 9323, for FREE booklet.
MOLER SYSTEM
43½ Peachtree, N. E.

LEARN beauty culture at the Aristocrat Beauty School. Positions guaranteed. Life insurance free while in school; special offer now. JA. 9264. 27 Cain St., N. W.

$2.00 Permanents complete with finger wave shampoo, hair trim. This week only. All work guaranteed. 408 Grand Bldg., JA. 8880.

$2.50 Our regular $12.50 permanent. Finger wave and shampoo, 50c. JACQUELINE'S BEAUTY SALON 603 Grand Theater Bldg. WA. 7846

$1.50 Permanent Waves, Ringlet Ends. Economy Beauty Shop, 301 Silvey building. JA. 8475.

BROOM Internationally known; shampoo, finger wave, 75c; hair cut, finger wave (dried), 50c. JA. 8064.

$3 GUARANTEED—$15 perm. waves, ringlet ends. Shampoo, finger waves, 50c. Genevieve Wave Shop, 503 Grand Bldg. JA. 6660.

$15 WAVES $3 complete, ringlet ends, no burns. 617 Grand Theater Bldg. JA. 8352.

$2 Guaranteed waves, any style. Grand Wave Shop, 519 Grand Bldg. JA. 8074.

PERMANENT waves, $3-$5; work guar. 217 Grand Bldg. DIDIER'S. JA. 9164.

Dancing 3

TAP and ballroom, $1 per lesson; matinee classes, 50c. 337 W. P'tree. JA. 4364. BROADWAY DANCING SCHOOL.

JACK RAND—School of tap and ballroom dancing. 17½ Edgewood. MA. 9213.

Personal 8

OFFICIAL flags and decorations for George Washington Bicentennial Celebration. Liberal discount to schools, fraternities and dealers. Write for catalog. Bridges Decorating Co., 296 Peachtree, N. E., Atlanta.

ALL DENTAL work reduced ¼; $30 set for $25; $10 set of teeth $5; $20 set $10. Extracting free for plates. Broken plates repaired $1. Dr. Kelley, 101½ Whitehall St.

QUICK DIVORCE: INFORMATION GIVEN ON NEW ARKANSAS 90 DAYS DIVORCE LAW. Write or wire N. J. Rogers, 212½ Ouachita Avenue, Hot Springs, Arkansas.

CHILI EATERS—You can get honest-to-goodness real Mexican chili at Morris' Chili Parlor, 41 Auburn Ave. Nothing like it in town.

MADAME GRANT — Swedish therapeutic masseurologist, vapor baths. 214 Connally Bldg. WA. 5307.

AUTOMOTIVE

Automobiles for Sale 11

1932 Packard Conv. Roadster
ABSOLUTELY cannot be told from a new car. Driven actually only 4,000 miles. One owner, one driver. This is a special car, with bronzed wire wheels, two chromium spare covers. Special blue and cream paint job. Every conceivable bit of equipment, and outstanding with distinctiveness and individuality. This car is one of those "1 in 1,000,000,000,000." Cost new $3,500. Our price is too low to quote on a car of this class. See it at your earliest convenience.
AUSTIN ABBOTT
22 Years in Atlanta. 265 Peachtree.

FIRST series '29 Whippet 6 sport coupe, rumble seat, 5 good tires, good paint, 1st class condition, '32 tag, $85 cash takes it. 52 Houston St.

OLDSMOBILE, entire stock of used cars, must be sold at once, also 6 demonstrators. Terms and trades. JA. 5676. 404-406 West Peachtree.

GUARANTEED used Model "A" and "T" Fords. Robert Ingram, Inc., authorized Ford dealer, Decatur, Ga., DE. 0962.

ERNEST G. BEAUDRY. Used cars. Specialty service. 168-174 Walton St., N. W., JA. 0446.

LATE '30 Chevrolet truck, stake body, in good condition. 128 Howard St., N. E., DE. 4404-W.

THE best place to buy a used car. Atlanta Packard Motors, 370 Peachtree. JA. 2727.

Chevrolet New and used. East Point Chevrolet Co., 306-308 North Main St. CA. 2166.

BEST used cars. Franklin Motor Co., 481 W. Peachtree. JA. 4200

1928 PONTIAC SEDAN, will sell at sacrifice, only $165. Paul A. Hart, JA. 1921.

NEW, used Ford. McClain-White Motor Co., Inc., 579 W. W'hall, S. W. RA. 3121.

CHEVROLET passenger cars and trucks. John Smith Co., 530-546 W. Peachtree St.

HUPP—New and used. Cauthorn Motor Co., 477 Peachtree. WA. 9252.

DEPENDABLE used cars. Champ Motors, Inc. 399 Spring, N. W. JA. 5121.

FORD-LINCOLN—New and used. Grant Motor Co., 230 Spring St., N. W. MA. 1625.

HUDSON-ESSEX used cars. Goldsmith-Becker, 58 North Ave. HE. 9613.

FORDS—New and used. C. E. Freeman, 75 Houston St. WA. 5877.

CLYDE LANGFORD USED CARS. PIEDMONT AT EDGEWOOD. WA. 5147.

505 West Peachtree St. HE. 3002 Martin Cadillac Oldsmobile Co.

GOOD used cars bought and sold. Sydney C. Johnson, 270 Peachtree St.

'27 CHEVROLET coupe, '32 license. Good condition, $50. Foster, WA. 8877.

$20 GETS 1926 Studebaker touring. Runs good. 377 Edgewood Ave. WA. 0266.

1928 4-DOOR Paige 6 sedan; sacrifice for quick sale, $50. JA. 4182-J.

GUARANTEED resale cars at lowest prices. Harry Sommers, Inc., JA. 1834.

REO—Guaranteed used cars. 402 Peachtree. JAckson 5821.

Auto Trucks for Sale 11-A

USED TRUCK BARGAINS.
THE WHITE COMPANY. WA. 8242.

Wanted Automobiles 18

SELL YOUR CAR FOR BEST CASH PRICE TO LOUIS I. CLINE, 84 HOUSTON ST., N. E. WA. 9061-9062. WE ALSO HANDLE CARS ON CONSIGNMENT.

CASH For good used cars, late models preferred.
J. M. HARRISON & CO.
111-117 Ivy St., N. E. WA. 8966

CASH FOR USED CARS.
WHITEHALL CHEVROLET CO., 329 Whitehall St. WA. 1412.

CASH FOR USED CARS.
CAMPBELL'S, 80 Cain St., N. E. WA. 9830.

WILL trade beautiful solitaire diamond for good used automobile. DE. 2518-J.

Any Firm—Any Service
Look for the heading denoting the particular article or service you desire. Or better, read each of them and get many suggestions as to business and household conveniences and improvements that you are doing without simply because it has never occurred to you that the services offered were so easily commanded.
A DAILY FEATURE

AUTOMOTIVE SERVICE.

Automobiles For Rent

U-DRIVE-IT—230 P'tree. WA. 6257. "Rent a new automobile."

Auto Storage

SIXTH St. Garage, 116 6th, N. E. HE. 9022. Washing, greasing, storage. Gen. rep.

Auto Supplies and Service

GENERAL Battery Service Co., 34-38 Ivy S. E. WA. 9784. U. S. L. Battery, $4.95. Exchange.

DRENNON & ZAHN, 449 M'tta, JA. 4381. "Spanders and springs and other things."

AUTOMOTIVE SERVICE.

Fender and Body Work

ATLANTA Athletic Garage, 19 Ivy—Quality work, low prices, satisfaction guar. WA. 2068.

Auto Repairing

PERRIN'S GARAGE, 290 Peters, S. W.—Gen. auto repairing, radiator service, welding and wrecker service. JA. 6771.

SYLVAN HILLS GARAGE, 1315 Sylvan Rd. Auth. Chevrolet serv. I. A. Watson, prop. RA. 2823.

C. E. TRAVIS GARAGE, 1024 DeKalb Ave., N. E. General automobile repairing. JA. 9539.

FOR better work, prices, T. C. Johnson, Decatur, Ga., 138 W. P. de L. DE. 4174.

WALKER ST. GARAGE, 313 Walker, S. W. "Expert Work, Fair Prices." MA. 5005.

CULLEN REID GARAGE, 13 Porter Pl. Nash specialist. Reas. prices. JA. 7179.

Auto Service and Repairing

SCHLITTLER'S GARAGE
145 Forsyth, S. W. WA. 8020.

J. W. MOORE GARAGE—579 M'tta, N. W. MA. 2010. Expert work on all makes of cars. Reas. Prices. Packard serv.

H. A. WHITMIRE, 301 Hayden, N. W. Courteous service, Reas. prices. WA. 9106.

IVY ST. GARAGE, 24 Ivy, S. E. WA. 9558. Washing, greasing, storage. Gen. Rep.

MILAM & ROACH—"The original body and fender repair." 247 Boulevard, N. E.

Garage and Service Stations

CAPITAL City Garage, 22 Harris, N. W. MA. 8953. Washing, greasing, brake serv., radiator and gen. rep. Reas. prices.

MINUTE MAN GARAGE.
971 PEACHTREE—HE. 0478. Complete service.

Gas, Oil and Tires

WE TREAT you right. Try us. T. Poole Anderson, 158 Sycamore, Decatur, DE. 4700.

NEW TIRES, list plus $1; new tubes, list plus 1c. Wholesale Tire Co., 190 Spring St., N. W. MAin 2342.

HUGGINS Service Station, 263 Spring. Washing, greasing, reas. prices. JA. 9574.

BUSINESS SERVICE

Bed and Feather Steam Renovating

IDEAL Feather Works, 1010 E. P. de Leon, Decatur. Feathers, steamed, renovated, thoroughly. DE. 4268.

WHITEHALL Mat. Co.—Pair pillows with $5 work. Pillows, cush., d. beds. MA. 1839.

GATE City Mattress Co.—$2.50. Dependable renovators. 625 Edgewood Ave. JA. 8861.

Bed Renovating

EMPIRE MATTRESS CO.—Reliable renovaters; reas. prices. Harris Jones, Prop. JA. 8011.

Building and Repairing

DO IT NOW! Prices right; experienced workman; guaranteed. Mr. Teagle, RA. 1589.

Cleaning, Dyeing, Renovating

ACME HATTERS—Make old hats new. Mail orders. 35 Forsyth St., S. W., MA. 9642.

Clock Repairing

HARVILL BROS.—Guaranteed work. Call, deliver. 978 P'tree, N. E. HE. 0230.

Dressmaking

DRESSMAKING BY EXPERIENCED SEAMSTRESS; QUALITY WORK; REAS. PRICES. MA. 5983.

TRY the Thrift Shop. Dresses altered, coats relined. Children's dresses and bonnets, DE. 1763-J.

Duplicator Supplies.

DUPLICATORS, rolls, paper and supplies. Vivid, Inc., 210 Rhodes Bldg. WA. 9383.

Electric Contracting and Repairs

C. A. Puckett Prompt, reliable service. 18 Roswell Road. CH. 3622.

BRYAN ELCTRIC CO.—Service! Rapid, reasonable, reliable. 58 Edgewood. WA. 5613.

CALL Butler Electric Co. for dependable work. 166 Hunter, S. W., WA. 8303.

Fountain Pen Repairs

WE FIX "EM "WRITE."
HANCHETT PEN SHOP, 86 Broad, N. W.

Funeral Directors

BRANDON-BISHOP CO., HAPEVILLE, GA. COMPLETE, EFFICIENT SERV. CA. 1211.

Furnace Repairing

FURNACE repairing and cleaning; work reasonable. R. C. Mott, MA. 4434.

Hat Cleaners

PEACHTREE HATTERS, 142 P'tree, WA. 6817; call, deliver; downtown section. Mail orders.

Insurance

PREPARE for an independent old age. Full particulars furnished on request. Sam M. Carson, Genl. Agent, Aetna Life Insurance Co., 801-11 William-Oliver Bldg.

Jewelry, Watch Repairing

A. G. Moser, jeweler, 27 yrs.' exp. in Atlanta. 16 Marietta (5 Points), MA. 1154.

Luggage Made and Repaired

W. Z. TURNER LUGGAGE CO.
We do repairing. 219 Peachtree. WA. 6914.

Moving and Storage

MARTIN'S TRANSFER, MA. 7653. Exp. white workmen, quality serv., low prices.

SPECIAL prices on local moving. General Warehouse and Storage Co. JA. 2596.

AERO MAYFLOWER TRANSIT CO. World's largest long-distance movers. HE.8828

Painting, Tinting, Papering

PAPERING, painting, kalsomining, floors refinished. Paper cleaned. Best work for the cheapest. No amateur. MA. 7059.

ROOMS papered, $5; paper furnished, 5-yr. guar. White labor painting. MA. 1121.

ROOMS tinted, $3; materials furn.; painting and plastering. RA. 5090. Elijah Webb.

WALL papering, painting, guaranteed work at small prices. Mr. Deal, WA. 0930.

ROOMS papered $4 up, paper furnished, work guaranteed. White labor. JA. 6506.

Plumbing

REPAIR work, 1st hr. $1.25; after 1st hr. 75c. Guar.; first-class plumber. MA. 2078.

Plumbing, Supplies

WHOLESALE—Retail; buy direct, 197 Central, S. W. Pickert Plumbing Supply Co.

Piano Moving and Packing

PIANOS, radios, elec. refrigerators packed and moved by experts. Cable's, WA. 1041.

Radio Repairing

"NOTHING for sale but service." Macy Radio Service, Inc., 602 Spring St., N. W. HEmlock 3007-8.

BUSINESS SERVICE

Refrigerator Repairing

THOS. L. CARRELL, 329 W. PEACHTREE. ANY MECHANICAL REFRIGERATOR REPAIRED, REASONABLE. MA. 8700.

Repairing, Refinishing, Upholstering

REPAIRING — Refinishing, reproductions. Skilled workmen. Long experience. Hughes Wood Turning Co., 912 Austin, N.E.

RAGLAND UPHOLSTERING CO., INC. 525 N. HIGHLAND AVE., N. E. MA. 9023.

Roofing

ALLEN ROOFING CO., 214-B Pryor St.—Work guaranteed; reas. MAin 0710.

Roofing, Guttering and Repairing

GEORGIA Roofing Supply Co.—Reliable, courteous service. 52 Mangum, N. W. MAin 5429.

ROOFING, guttering, painting, chimney work, 12 years' experience, work guaranteed. RA. 7286.

WORK guaranteed—30 days first payment. Free estimates. CA. 2151. WA. 8141.

ALSO tint, paper and paint, 26 years' experience. W. S. Stroud, RA. 1292.

Saws Ground and Repaired

ALL TYPES of saws correctly repaired. Quick Service Saw Repair Co., JA. 5284.

Sheet Metal Work

GEO. C. KALB, 50 Hilliard, S. E. JA. 7872. Guttering, skylight. Roof rep. Expert workmanship. Prompt service.

Tile Contractors.

TILE baths, kitchens, terraces. A complete service. Fulton Tile Co., WA. 3415.

Upholstering

UPHOLSTERING AND SLIP COVERS. BEST quality, work. New spring patterns in tapestry, chints and other materials. Special February prices. Estimates on request. WA. 8767. Sterchi's, 118 Whitehall

Window and House Cleaning

NATIONAL WINDOW CLEANING CO., Inc. Floors waxed, woodwork cleaned. JA. 2100.

Window Shades

WRIGHT Window Shade Co. New shades, shades cleaned, work guaranteed. CA. 9753.

EMPLOYMENT

Help Wanted—Female 32

8 LADIES for our local staff. We will employ at once the number of ladies above specified in connection with our local interviewing dept. Our requirements as to past experience on the part of prospective employments are as follows: 2 with supervising experience, 2 with demonstrating experience, 2 with sales experience, 2 with no past exp., but possessing grammar school education. Qualification: Age, 25 to 40; neat, ambitious and of highest character. Hours 9 a. m. to 4 p. m. All accepted applicants will be thoroughly trained. Good pay. For personal interview call Tues., 9 to 12, 302 Norris Bldg.

AN INTERNATIONAL corporation desires to employ immediately, highly competent women of education, personality and good appearance, who are willing to learn our business and not afraid of hard work; age 25 to 45. Positions permanent and offer real opportunity for promotion. Salary and bonus. 306 Walton Bldg.

OPPORTUNITY for women to work among friends and acquaintances; no experience necessary; cash commission proposition. Mr. Caldwell, 9 to 12 today, 919 Hurt Bldg. WA. 4243.

LEARN BEAUTY CULTURE.
COMPLETE beauty course, $65, if you enroll before March 1. Position guaranteed. Atlanta Beauty School, 143 Mitchell St.

SECRETARIAL course, 3 months; lowest price. Individual instruction. Graduates placed. Marsh Business College, 613 Grand Bldg. WA. 8809.

ABC SHORTHAND in 30 days; individual instruction; all secretarial subjects; graduates placed. Dickinson Secretarial School. MAin 8783, 216 Palmer Bldg.

LEARN BEAUTY CULTURE, TUITION $65. STUDENTS' FINGER WAVES, 10c. Atlanta Beauty School, 143 Mitchell St.

NURSES—Graduates, undergraduates, hospital openings. Professional service. 67 Elmwood, Buffalo, N. Y.

MRS. RANDOLPH'S beauty course $100 at her beauty shop. 10 Cain, N. W.

WANTED — Beauty operator: must be first-class marceler. MAin 3881.

GENERAL housework, two in family. Address B-418, Constitution.

Help Wanted Male 33

LEADING Atlanta Department Store can use (2) aggressive men in its resale department Only men of neat appearance, who can furnish good local references need apply. See Mr. Webb, 412 Red Rock Bldg., 9:30 a. m. sharp.

Gasoline Peddlers If you have your own truck we can make you an attractive proposition on gasoline, kerosene and motor oils. National Products Oil Co., HE. 1000.

3 Salesmen High-type men, able to make small investment in a new line of merchandise, by an old and reliable manufacturer. Give references. Address B-416, Constitution.

IF you are looking for permanent, steady employment with good future, call at 528 Western Union Bldg. Exp. unnecessary. Can show you how to earn $27.50 per week and better to start. Neat appearance essential.

Learn Barbering Tuition for complete course, $25, if you enroll before March 1. Atlanta Barber College, 143 Mitchell St., S. W.

SALESMAN with car to sell dealers and jobbers finest auto polish yet discovered. Guaranteed product. Fast-moving, liberal commission. Apply 3rd floor Ivy St. Garage.

YOUNG MAN TO TRAVEL WITH MANAGER AND LEARN A BUSINESS, GOOD PAY WHILE LEARNING. APPLY 1810 22 MARIETTA ST. BLDG., 9 TO 2 P. M.

SALESMEN—Good money-making proposition. Item appeals to everyone. Good commission. Paid daily. Apply 9 to 12, Room 320, Healey Bldg.

Experienced Book Salesmen
OUR salesmen earn more and get it. Call at 608 Glenn Bldg.

GASOLINE—WHOLESALE OR RETAIL. ARROW OIL COMPANY.
502 VOLUNTEER BLDG. MA. 9629

ATTRACTIVE cash commission proposition available; quick money. Mr. Caldwell, 9 to 12 today, 919 Hurt Bldg. WA. 4243.

CIGAR SALESMAN, with car; commission, good future; state experience, age and phone. Address B-419, Constitution.

GROCERY man can get position. Must be honest and aworker. Apply in writing only. Address Y-176, Constitution.

MAN with small car to drive salesman about city. Phone only 12-1 p. m., 5-6 p. m. MA. 0235.

AT ONCE—2 men, agents on trains. Union News Office, Union Depot.

WANTED—Boys with bicycles and motorcycles. Apply 91 Trinity, 3rd floor.

EMPLOYMENT

Help Wanted Male 33

MAN to work for small salary to start. 139 Spring St., N. W.

WANTED—Barber. Must be first-class. 810 Gordon St., S. W.

Help Wanted—Male or Female 33A

LADIES, MEN—Government jobs; steady, big salary; information 78 Pryor, S. W.

Help Wanted—Instruction 34

WORK FOR MEN
START NOW—qualifying yourself in the finest, cleanest, most profitable business in the world today—BARBERING. MOLER'S reputation will place you in the best positions. Learn day or evening. Call, write or phone JA. 9323 for FREE booklet.
MOLER SYSTEM
43½ Peachtree, N. E.

U. S. GOVERNMENT jobs. $105 to $250 month. Steady. Men-women, 18-50. Paid vacation. Experience usually unnecessary. Full particulars with sample coaching free. Write immediately. Franklin Institute, Dept. 43-T, Rochester, N. Y.

Agents Wanted 34-A

BIG pay giving away shirts, ties, hosiery. Smashing free offers win orders. Samples free. Carlton Mills, Manufacturers, Dept. W, 79 Fifth Ave., New York.

Situations Wanted—Female 36

WANTED position, governess, maid or companion; reference (white); northerner. Call HE. 8268.

EXPERIENCED maid, take care of children, also general housework. MA. 7735.

SETTLED SERVANT WANTS WORK, GOOD REF. 525 WELLS ST., S. W.

EXPERIENCED maid wants job, references. MAin 7058.

Situations Wanted—Male 37

COLORED packer, 15 yrs.' experience, wants work janitor, anything. Call David, MA. 3918.

NEWSPAPERMAN, 11 years' experience, 7 reporter, 4 copy reader. Consider anything. Address B-495, Constitution.

FINANCIAL

Business Opportunities 38

1928—4-door Paige 6 sedan—1929 4-door Whippet sedan as cash payment or even exchange, lunch rm., filling station, or rooming house business. JA. 4182-J.

FILLING STATION. North Side corner, close in. Good money maker. Low rent, $300 buys it. Southern Business Brokers, 521 Grant Bldg. MA. 5778.

FILLING STATION. 275 hens cheap. Lawrenceville Rd. Geo. Trickers, Tucker, Ga., Rt. No. 1.

FOR SALE—Modern dry cleaning plant at a great sacrifice. Must dispose of same at once. VE. 1626.

FOLSOM & WOODS, hotel, real estate brokers. 710 Volunteer Bldg. WA. 3223.

ATLANTA drug store for sale, $500; cash, $250. Time. Address A-429, Constitution.

Loans on Endorsement 39

LOANS on indorsements and automobiles. Prompt service. Fidelity Investment Co., 1011 Georgia Savings Bank Bldg.

THE MORRIS PLAN, 66 Pryor St., N. E. WA. 5283; $100 to $5,000 at 8% per year.

Loans on Real Estate 39-A

YOU can borrow $100 to $500 on any type of real estate, clear of debt, and repay monthly. Call O. C. Wainwright, 438 C. & S. Bank Bldg., WA. 1714.

Loans on Personal Property 40

Why pay more than HOUSEHOLD'S LOW RATE? . . .

THE NATIONALLY KNOWN Household Loan Plan offers cash loans of $50 to $300 to husbands and wives at reasonable rates.

LOANS above $100 and up to $300 are made at a rate lower than the usual small loan rate.

STRICTLY confidential. Husband and wife only need sign. No endorsers. Quick service. Twenty months to repay.

HOUSEHOLD
Finance Corporation
TWO CONVENIENT OFFICES
2d Floor Atlanta National Bank Bldg. Corner Whitehall and Alabama Sts. Phone WAlnut 5484
2d Floor Georgia Savings Bank Bldg 84 Peachtree Street Phone WAlnut 5295

Loans on Automobiles at REDUCED RATES

A NEW PLAN of loans on Automobiles. Rates on Loans above $100 lower than the authorized rate on Auto Loans.

A MOST convenient plan for refinancing unpaid balances or straight loans.

CALL in person or telephone for details.

COMMUNITY FINANCE COMPANY
209 Candler Bldg MAin 9691
"An Atlanta Organization"

MONEY
ON AUTOMOBILES, Furniture, Notes and all personal property.
PROMPT SERVICE.
Southern Security Co., Inc.
204 Peachtree Arcade. WA. 0634

FINANCIAL

Loans on Personal Property 40

Automobile Loans
Established 1914
LENDING on cars and paying off balances owing on cars and giving easier terms has been our business for many years. In dealing with us you deal directly with the owners of the business—therefore quicker and generally more satisfactory service.
WE solicit the accounts of all responsible people.
Fulton Industrial Co.
Suite 608 Atlanta Nat. Bank Bldg. Whitehall and Alabama Sts.

HERE'S THE RIGHT KIND OF HELP!
To pay off those old bills
LOANS UP TO $300
NO ENDORSERS REQUIRED
YOU receive full amount of loan, and you are free from annoying inquiries. You will appreciate our strictly confidential service and cooperative spirit.
CALL at our offce regarding our attractive RATES, TERMS, etc.
The Master Loan Service, Inc.
211-12-13 Healey Bldg.

NEED MONEY QUICKLY!
$10 TO $300 IN 24 HOURS
Only Signatures of Husband and Wife Required!
ABSOLUTE PRIVACY
You Get FULL AMOUNT of Your Loan in CASH!
Terms to Suit You.
Interest Charged Only for the Actual Time You Keep the Money.
PERSONAL FINANCE CO.
228 Candler Bldg. WA. 5550.
Cor. P'tree, N. Pryor and Houston.

QUICK LOANS ON AUTOMOBILES
$300.00 or Less
ON automobiles or household goods.
12-HOUR SERVICE.
Seaboard Security Co., Inc.
311 William-Oliver Bldg. WA. 5771-2.

PERSONAL LOAN SERVICE, INC.
210 PALMER BLDG., Marietta and Forsyth Sts. Phone WA. 7459.

Salaries Bought 41

QUICK MONEY
SALARIED people can obtain $5 and up the same day applied for. No indorsers required. Confidential.
FULTON PURCHASING COMPANY, INC. 206 Connally Bldg. Entrance on Ala. St.

Money For the Employed—same day Confidential service.
NATIONAL FINANCE CO.
303 Peters Bldg.

READY MONEY for salaried men and women. Prompt, courteous service.
Central Investment Co.
402 Silvey Bldg. 5 Edgewood Ave.

READY MONEY for salaried people. No Red Tape—Confidential.
FEDERAL INVESTMENT CO., INC.
81 Poplar St., N. W.

FINANCIAL AID TO THE EMPLOYED. $5 to $50 on your signature.
No Delay. 204 Peters Bldg.

MONEY For salaried men and women. Confidential service. 218 Atl. National Bank Bldg.

LIVE STOCK

Baby Chicks

5,000 PEDIGREED CHICKS FREE to users of Pratt's Buttermilk Baby Chick Food. See Lewis H. Cottongim Seed Co., 93 Broad St., or Buckhead Seed Store, 4 Roswell Rd., for details.

A FEW hundred choice chicks still left; special, 8c or 100 for $7.50; a few at 5c, 6c and 7c while they last. Blue Ribbon Hatchery, 221 Forsyth St., S. W.

Cattle

SOME good Thore-Polled Hereford bulls, from 8 to 20 months old. Ready for service. Come from best strain of Hereford type. Price $50. C. H. Hunt, Oxford, Ga.

MERCHANDISE

Miscellaneous for Sale 51

Good House Paint—$1 per gal.
Roofing—75c per roll and up.
Barb Wire—$1.56 per roll up.
Poultry Wire—2-in. mesh, $1 per roll and up.
8 and 10 common nails, $2.00 per 100 lbs.
JACOBS SALES CO.
45-47 Decatur St., S. E. WA. 2876

NATIONAL Cash Register (needs repairs), $7.50. Bargain. "As is, where is." 100 Broad St., S. W. Burney's selling out sale, where shoes are selling for 25c a pair and up. Selling out everything to quit business next week.

USED office furniture, desks, tables, chairs, filing equipment, dictaphones, etc., at bargain prices. Felix G. Bryan, Inc., 2-4 Forsyth St., N. W. MAin 8690.

HIGH-GRADE PIANOS.
BARGAINS in grands and uprights, $45 up. Terms. Ludden & Bates, 64 Pryor, N. E.

MOVIE cameras, films, projectors bought, sold, exchanged. Zehrbach, 148½ Walton, MA. 5770.

3 H. P. LOOKOUT boiler, 1 Hoffman press, 1 Wheeler and Wilston taylor's machine. Sacrifice, RA. 9263.

PRACTICALLY new cash register and iron safe. A bargain. 195 Mitchell St., S. W.

BEAUTIFUL solitaire diamond for sale. Will trade for automobile. DE. 2518-J.

ELECTRIC radio, $17.50. Perfect condition. MA. 4063. Mr. Watson, 413 Palmer Bldg.

MERCHANDISE

Miscellaneous for Sale 51

WE trade in old furniture for new. Rich's Annex, 51 Forsyth St., S. W.

VICTROLAS. CABLE PIANO COMPANY, 84 NORTH BROAD STREET.

NEW and used office furniture. Horne Desk & Fixture Co., 55 Pryor St., N. E.

ATLANTA OFFICE EQUIPMENT CO. 34-36 Pryor St., S. W. WA. 5804.

DUFFEE-FREEMAN Furniture Exchange Dept. 75-77 Broad St., S. W.

Swaps

TRADE your old furniture as part payment on a new Philco radio at

REAL ESTATE FOR RENT

Duplexes for Rent 73

BRICK bungalow duplex, furnished, 3 rms. and breakfast rm., hot and cold water, heat, lights, piano, garage. See to appreciate, $40 to real folks. 897 Highland View.

1044 ROCK SPRINGS ROAD—3-RM. BUNGALOW APT., STOVE, G. E., HEAT, GARAGE, $50. BUS. COUPLE. HE. 2004-W.

NORTH SIDE—3-room, private bath apartment in new modern brick duplex bungalow; heat, hot water; garage. HE. 6629-W.

5-ROOM upper, garage, good north side section. Reduced rent. Owner. WA. 5472.

1027 AUSTIN, N. E.—4 rms., 1021 Washita, N. E., 5 rms. Rates reduc. WA. 8006.

SYLVAN HILLS, 3-rm. efficiency, Murphy bed, stove, refrig., garage. HE. 2496.

1286 ALLENE AVE., S. W.—4 rooms, garage, $25 per mo. Adults. RA. 8122.

MORNINGSIDE—Heat, lights, water, G. E. refrigerator furnished. HE. 8001-R.

524 W. COLLEGE AVE. Modern lower brick duplex, 5 rms. and breakfast. DE. 2511.

Apartments Furnished 74

FOR SUBLEASE—My apt., 3 rms. and front porch, nicely furnished, $40, including electric refrigeration. Apply Apt. 5, 1140 North Ave., or call HE. 5237-M.

Briarcliff Investment Co.
"Apartments of Distinction"
1050 Ponce de Leon. HE. 6280

933 EUCLID, N. E.—3, 4-rm., completely furn. apts., lovely brick building, steam heat, elec. refr., $45-$55. Refs. See janitor.

THREE rooms, $35 to $40 month. Also 4 and 5 rooms, $40 to $50 month. Call nights, HE. 2514-W, day HE. 4040.

536 N. BLVD.—Furn. and unfurn. apts., 1, 2, 3 and 4 rms., $30 to $50. Refs. required. See janitor or phone WA. 4274.

MY APT. on P'tree Rd. at Garden Hills, completely furnished, to responsible couple. CH. 3035, evenings or Sunday.

ATTRACTIVE 4-rm. apt. with front porch, 1140 Piedmont, apposite Piedmont park. WA. 8047 or see janitor.

DECATUR—3 rms., completely furn., furnace heat, electric refrigeration and range. DE. 0390-W.

ROOM—K'nette, convs. Across from park. Private family. HE. 0088-J. 1396 Piedmont.

MORNINGSIDE home, 3 furn. rms., pri. bath, automatic hot water, convs. HE. 2992-J.

DRUID HILLS SECTION—5-room furn. apt. Attractive; summer rates. DE. 2049-J.

997 HIGHLAND VIEW—Ponce de Leon-Virginia sec., 2-rm. apt., $27.50. HE. 3563-J.

ANSLEY PARK—FOUR ROOMS, DAY. HE. 5018. NIGHTS AND SUN. HE. 3231.

67 THE PRADO, Ansley Park, furnished apt., private entrance. HE. 3084-J.

868 JUNIPER, cor. 7th, large room, kitchen, bath, heat, adults. HE. 2404-J.

Apartments Unfurnished 74-A

HIGH-CLASS modern apartments. Personally managed, ideally located, good personnel.
2214 PEACHTREE ROAD—5 rooms.
8 COLLIER ROAD—5 rooms.
1111-1125 BRIARCLIFF PLACE—4 and 5 rooms.
Janitor on Premises.
G. G. SHIPP
315 Grand Theater Bldg.
Office, WA. 8372. Home, HE. 1534

Fireproof bldg., with 24-hr. elevator service, 1 to 4-room units, furnished if desired. Maid and linen service available, under careful supervision of resident manager. On W. Peachtree car line, short distance of 10th St. shopping district. The ideal apartment for the person who desires the ultimate in convenience. St. Andrews Apt., 1041 W. Peachtree, corner 11th St. Res. mgr. HE. 7744.

RATES REDUCED
APARTMENTS THAT WERE $52.50 AND $55 NOW $37.50, $40, $42.50 AND $45. BEDROOM, living room, tile bath; breakfast room and kitchen; Frigidaire with free current; short distance of car line and school. 785 Ponce de Leon place. Mrs. Sparks, resident manager, Apt. 16. HE. 0594-W.

IN GARDEN HILLS
105 Rumson Rd.
ATTRACTIVE 4-room unit, with porch, elec. ref., furnished, $60.
Call Mr. Inglett.
Rankin-Whitten Realty Co.

1324 Briarcliff Road
AT NORTH DECATUR ROAD—Beautifully decorated apartment in new bldg., consisting of 4 rooms, including refrigeration and garage.
Call Mr. Inglett.
Rankin-Whitten Realty Co.

198 PONCE DE LEON AVE.—3, 4, 5 rooms, $35 to $80.
1765 PEACHTREE ROAD—4-5 rooms, $80 to $87.50.
428 N. HIGHLAND AVE.—3-4 rooms, $35 and $40.
Burdett Realty Co. WA. 1011

VIRGINIA VIEW
993 N. HIGHLAND AVE., near Virginia Ave., a front cor. apt., 2d flr., 4 rooms, porch, elec. ref., only $55. One of the most desirable apts. in the city. Call WA. 5570, nights DE. 2592-J.

1064 Piedmont Ave. three and four-rm. units. Completely redecorated. Refrigeration. Immediate possession. Res. Mgr. Apt. 8. HE. 7825-M.

HALLMAN-WHITTEN CO.
PRE-WAR PRICES.
2, 4, 5-ROOM corner apts., steam-heated, G. E. refrigerator, Murphy bed, all conveniences; at the CHATHAM COURT, corner Piedmont and Third. R. H. Jones, HE. 3152. Janitor will show.

Briarcliff Investment Co.
"Apartments of Distinction."
1050 Ponce de Leon. HE. 6280.

BEAUTIFUL North Side Apts., 4 and 5-rm. units; ultra-modern conveniences; best car service in city; elec. refrigeration. HE. 4506-J.

WAYNE APTS.—565 Langhorn, S. W. Large 5-r. apt., G. E. refrig., garage; jan. service. See janitor or owner. RA. 9010.

380 6TH ST., N. E.—4 rms., porch, frig. Apply Resident Mgr., $35. Apt. 2. VE. 1473.

MODERN 3-room apts., convs., $3 week up; larger apts., $5 week and up. 389 Windsor, S. W. Dr. W. S. McNeal.

COLLEGE PARK—3 ROOMS AND BATH APT., HEAT, LIGHTS, WATER, FURNISHED FOR $25. WA. 7290.

2 AND 3 BEDRM. EFFICIENCY APTS. ALSO BACHELOR APTS. APPLY APT. 1, 985 HOWELL PL., S. W.

GRANT PK.—3 rooms, kitchenette, bath, porches, Heatrola, garage, $22.50. MA. 6244.

MARYLAND Apts., P'tree Cr., 17th St., 4-r., porches, G. E. Adults. HE. 1288-M.

MOST DESIRABLE APARTMENTS in city Adair Realty & Loan Co WA 0100.

380 6TH, N. E.—4 rms., porch, frigidaire, $35-$42.50. Apply Apt. 2, VE. 1473.

DECATUR—Beautiful brand-new 5-room apartment, $65. DE. 3946 or DE. 0148.

SEE a Greyling list first. 10 Ellis. Greyling Realty Corp., WA. 2226.

NICE 5-rm., newly papered, heat, all convs., fine condition, $30. WA. 8433.

623 PARKWAY DR.—Attractive 4-rm. apt., reas. Owner, Apt. 8. WA. 9336.

REAL ESTATE FOR RENT

Apartments Unfurnished 74-A

974 LOS ANGELES—4-rm. duplex. Clean, heat, hot water, garage. HE. 8436-J.

4-RM. APT., ELEC. REFRIGERATION. DUPREE. WA. 2723.

5-RM. APT., GARAGE; JANITOR SERVICE. REAS. RA. 4432.

Apartments, Fur. or Unfur. 75

Apartments for Particular People.
3 and 4-room apts., $40 to $65.
McKOIN & CO. 619 Atlanta Trust Co. Bldg. JA. 3426.

GOFORTH apts., 656 Moreland Ave., N. E., Druid Hills section. Modern 3 and 4-rm. efficiency units; nicely furnished. Apply Apt. 2 or call HE. 8789-J.

WEST END PARK—3 RMS., PRIVATE BATH, FRONT, RACK PORCHES; HEAT, GARAGE; JANITOR SERVICE. RA. 3436.

ATTRACTIVE apartments. Prices you will like. 114 S. Candler St., Decatur. DE. 0546.

DRUID HILLS, pri. home, 4 rms., Frigidaire, electric stove, steam heat. DE. 1963-J.

326 FORREST—2 to 5-rm. apts., porches, all mod. convs. WA. 3176. Very reas.

NORTH SIDE—Attractive 2 to 6 rms. Owner management. WA. 2421, MA. 0282.

Houses for Rent, Furnished 77

COLLEGE PARK
5 LARGE rms. and breakfast rm. Furnace heat; ½ blk. schools. Modestly furnished. Plenty shrubs. Reasonable. O. M. Haire & Son, CA. 1411, night CA. 1353.

Houses for Rent, Unfurnished 77-A

FIVE-ROOM HOUSE, Marietta car line, at Conway station, mile beyond river; electric lights; elec. stove, running water, close to churches and schools. Phone BE. 1042-R.

$35 WEST END—6 rms., sleeping porch, newly decorated. Near Mosley park and schools; conveniences. CA. 3718 or address X-175, Constitution.

361 9TH ST., N. W.—6-rm. frame, newly decorated, furnace heat; also has nice 3-r. terrace apt., $42.50. Double garage. WA. 0616.

934 LULLWATER ROAD
ELEVEN rooms, 6 b'rms., 3 baths, 2-car garage. WA. 1570. DE. 3674.

74 ATLANTA AVE., S. W.
$20—5 RMS., bath, near schools and car. Mr. Hartsfield, JA. 0300.

331 COLUMBIA Drive, Decatur, 7-rm. brick veneer, practically new. Furnace heat. WA. 0616.

815 PONCE DE LEON PL.—Five rms., living rm., dining rm., 2 bedrms., bath, kitchen, steam heat, reas. WA. 2862.

4-RM. duplex, all convs.; 5-rm. and breakfast rm. bungalow, all convs.; 6-rm. bungalow, all convs. MA. 7352.

987 BARNETT, N. E.—5-room modern bungalow, conv. Samuel Inman school, Sears-Roebuck, Ford plant, $50. HE. 4922.

1444 SYLVAN ROAD—6-rm. frame, furnace, garage. W. D. Beatie, WA. 2811.

1419 FAIRBANKS ST.—6-rm. bungalow; large corner lot; convs. RA. 5017.

MODERN 6-RM. HOME, CONVENIENT TO SCHOOLS, CAR, ETC. OWNER, MA. 0732.

6-ROOM brick, special; 775 Amsterdam Ave. Salmon Realty Co., HE. 4706.

1368 WAYNE AVE. (Morningside)—Lovely 6-r. brick bung., shades, $5,750. WA. 1851.

WEST END—7 rms., redecorated, 2 baths, double gar. $30. 884 Murphy Ave., S. W.

112 MORELAND, N. E.—6-rm. brick, 1140 Wade St., N. E., 6 rms. JA. 3055.

SEE a Greyling list first. 10 Ellis, Greyling Realty Corp., WA. 2226.

1460 STEWART AVE.—6-RM. BUNGALOW, GARAGE; REAS. RA. 8517.

Houses for Rent Fur. or Unfur. 77B

PEACHTREE Cir.—Home, fur. or unfur., 4 bedrms., 4 baths; rent reas. HE. 1753.

N. SIDE modern 6-rm. home, near schools and car. Reasonable. HE. 3024.

Office Space for Rent 78A

THE TEN FORSYTH STREET BUILDING NOW OFFERS DESIRABLE OFFICE SPACE, STORAGE SPACE AND AUTO PARKING FACILITIES AT SURPRISINGLY LOW RATES.

DESK SPACE, PRIVATE OFFICES.
Phone, mail, stenographic, multigraphing service. Prices reasonable. 724 1st Nat'l Bank Bldg.

ATTRACTIVE OFFICE, FUR. OR UNFUR., STENOGRAPHIC, PHONE AND MAIL SERVICE. 1314 RHODES-HAVERTY BLDG.

OFFICE furnished, including phone, for $17.50. Located in office bldg., or will rent desk space. WA. 7927.

AN OFFICE (220 sq. ft.) in centrally located building for $15.00 per month. Phone WA. 9761.

OFFICE DESK SPACE; MAIL, PHONE, SEC. SERVICE. 901 WM.-OLIVER BLDG.

PRIVATE office with complete secretarial service and phone. 540 Hurt Bldg.

TEN PRYOR OFFICE SERVICE.
Sec. Service Desk Space, reas. WA. 2161.

Suburban for Rent 80

MARIETTA car line, 20-min. ride, 5-room bungalow, lights, water. JA. 4886.

Wanted to Rent 81

RESPONSIBLE party desires to share office space. Must be centrally located. Real estate office preferred. Stenographic service and use of phone required. Address B-417, Constitution.

NICELY furnished four-room apartment, first floor, Peachtree road section, near car; reasonable, references. Address B-494, Constitution.

FURNISHED home, 3 bedrooms, by refined family, all adults. Gilt-edge references. Rental must be reasonable. HE. 8303.

WE can rent your vacant property. W. C. TURNER REALTY CO., WA. 1172.

REAL ESTATE FOR SALE

Brokers in Real Estate

DRAPER-OWENS CO.
519 Grant Bldg. WA. 3657

A. GRAVES sells houses, lots, income property and farms. 172 Auburn Ave.

RANKIN-WHITTEN CO.—Real estate and rents. 141 Carnegie Way, N.W. WA. 0636.

J. R. NUTTING CO., 1001 Ga. Sav. Bk. Bldg. WA. 0156. Homes and Investments.

HAAS, HOWELL & DODD.
Haas-Howell Bldg. WA. 3111.

BURDETT REALTY CO.
116 Candler Bldg. WA. 1011

ATLANTA TITLE & TRUST CO.
Pryor at Auburn. WA. 7001.

SHARP & BOYLSTON.
102 Locale St., N. W. WA. 2930

B. M. GRANT CO.
Realtors. Grant Bldg. WA. 1608.

Farms and Lands for Sale 83

GOOD FARMS, all sections of state. Easy terms. Cheap. Mr. Arnold, WA. 4617.

FARM lands, best prices, easy terms. H. S. Drake, 1128 First National Bank Bldg.

Houses for Sale 84

West End

OAK ST.—7-rm. frame, $2,500; $250 cash, bal. $25 mo. No loan. O. M. Haire & Son, CA. 1411; evenings CA. 1353.

Houses for Sale 84

North Side

EUREKA!
$4,950 $4,950
THE greatest bargain we have ever been able to offer. Never again do we hope to duplicate this. READ CAREFULLY: A brand-new brick home with 7 large rooms. Large lot. All built-in conveniences. Has hardwood floors. Beautiful light fixtures. Good basement; all-steel furnace; 2 all-tile baths with Pembroke tubs (one with shower). Pedestal lavatory. Built-in fixtures. Concrete drive to garage. Good lot, properly graded and planted. Located in good north side section of new homes. We know we can never offer such a bargain again. CALL NOW.
J. B. RICHARDSON CO.
WA. 8188. JA. 4732

WE have several homes for sale on easy terms. If interested phone WA. 0814 or call at office, 60 Broad street, N. W.
JEFFERSON MORTGAGE CO.

538 ORME CIRCLE
$5,850 Four bedrooms, two baths, brick home, large lot. Close to Piedmont park, substantial cash payment necessary. Phone Mr. Blair, WA. 5477.
ADAMS-CATES CO.

$100 CASH Save your rent money. No. 374 Clifton Road, N. E., one door off McLendon and from car line, small cottage, all conveniences. Price $2,500, $100 cash, balance total monthly charge less than apt. rent; possession March 1. Geo. P. Moore, 315 Healey Bldg.

GARDEN HILLS
510 PINE TREE DR.—Owner leaving city. New, modern, 6 and breakfast room; automatic heat. CH. 1057.

1470 N. BOULEVARD, Morningside, 7 rooms, 3 bedrooms, $47.50 mo. WA. 4186.

AUSTIN AVE.—Six rooms, near schools. Price $3,000; cash $300. WA. 5477.

Decatur

DECATUR'S BEST
$4,950 New brick, 2 baths, six and breakfast room; lot 100 feet frontage; 2 blocks of car and good school. Call WA. 3937.

128 4TH AVE.—6-room brick, $3,250; terms. A. B. Green, MA. 3000.

Miscellaneous.

FOR SALE like rent, no cash payment, the following described residences: Brick bungalow, Arlington place, N. E., lot 48x150. Seven-room frame bungalow, E. Yale Ave., College Park, lot 100x175. Seven-unit apartment house, lot 79x135, Boulevard, N. E. Seven-room frame bungalow on Winter Ave., lot 60x145. Eight-room frame two-story, furnace heat, lot 65x305, South Candler St., Decatur. Six-room and breakfast brick bungalow, furnace heat, lot 50x170, Williams Mill Road. Several desirable homes for rent. See owner, 1417-20 William-Oliver building.

1078 SHELBY PL., S. E., near Moreland and Confederate Aves. 6 rooms and bath, white wide-board bungalow. Very att. lot, 50x178; garage; priced $3,250, payable $32.50 mo. flat. No loan. Call Mr. Russell, office, WA. 2181; res., HE. 6879-J.

HOMES ON EASY PAYMENTS.
JEFFERSON MORTGAGE CO. WA. 0814.

Investment Property 84A

INVESTMENT lots, reasonable prices and terms. K. C. Dann Realty Co. WA. 5632.

Lots for Sale 85

LENOX PARK Herbert Kaiser HE. 8571
103x200. ALL improvements. Plenty of shade. Easy terms. WA. 8582.

Property for Colored 86

797 THURMOND ST.—Four rooms, bath, elec. lights, $2,250. $100 cash, $20 mo. S. H. McGuire, 801 Citizens & Sou. Bk Bldg.

4 ROOMS, West Side, near Hunter St. No loan; $1,400. Mr. White, WA. 1511. DE. 4592.

BRICK and frame bungalows, $1,250 upward, any section. Terms. Bell, JA. 4537.

$2,500—NEGRO property for $750. Need cash. E. L. Harling, WA. 5620.

LOTS—Rock St., $250 to $450. Decatur St., $950. Terms. Owner, WA. 7900.

$2,800 BUYS 5-room bungalow on Pulliam street. Call WAlnut 2772.

Suburban for Sale 87

BROOKHAVEN—Four rooms, elec. lights, fine garden, $1,500. $100 cash, $15 mo. No loan. S. H. McGuire Realty Co. WA. 5487.

RENT—15 acres, 5 rooms; 12 acres, 6 rooms, close in. A. C. Cantrell, Smyrna, Ga.

LAWRENCEVILLE HGWY.—10-a., 675 ft. frontage; filling sta.; 5-r. hse. WA. 4364.

To Exchange Real Estate 88

WANTED—Good cotton plantation for excellent furnished 24 and 14-kitchenette apartments, in Kansas City. Exceptional chance. Address J. F. Janisch, 604 W. Jefferson St., Kirksville, Mo.

Wanted—Real Estate 89

Wanted, Furnished Home
WE have client for 8-room house, close in as possible, in desirable North Side section; willing to pay about $125. Call Mr. Brown, WA. 1511. J. H. Ewing & Sons, Inc.

RENTAL listings given personal attention. Dolvin Realty Co. WA. 3585.

CLASSIFIED DISPLAY.

Beauty Aids.

MOLER

Will give you a Marcel—or hair cut—FREE—with any other Student Service between 10 and 12 any day except Friday and Saturday.

Phone Ja. 9323, 43½ Peachtree St. N.

'THE STUDENT PRINCE' TO OPEN THURSDAY

Following "House Beautiful," the Erlanger announces a three-day engagement, starting Thursday night of this week, of Romberg's greatest musical success, "The Student Prince." In this newest 1932 production, George Hassell, with a lot of new gags and freshened patter, again heads the notable cast, playing the role of the comic valet, Lutz, which he created in the original production some seven years ago. Others prominent in the roster are the winsome prima-donna, Gertrude Lang, and Hollis Daveny, both of whom are well remembered from "Blossom Time;" Allan Prior, Charles Chesney, Lee Baggs, Margaret Cantrell, Marion Weeks, Gus Alexander, Edwin Frosberg, Robert C. Long, Belle Sylvia and Nathaniel Sacks. Seats for all performanaces including the Saturday matinee, are now on sale at the Erlanger box office, which opens daily at 10 a. m.

Crash Kills Three.

WARSAW, Poland, Feb. 22.—(AP) The Warsaw-Danzig Express struck a motorbus near Loweiz today, killing three persons and injuring 10.

CLASSIFIED DISPLAY

Automotive

PACKARD

The Best Place to Buy a Used Car

SPECIALS

1930 Studebaker Pres. 8 7-Pass. Sedan. Six wire wheels, new heavy duty Firestone tires and trunk. We guarantee this to be an outstanding value.... $695

1928 LaSalle Conv. Coupe; 5 wire wheels, practically new heavy duty Firestone tires; new top and paint. Excellent mechanically. This is a good-looking high-grade car $495

1929 Chrysler 65 Sedan. A clean small car at a real special price $295

Others $50 to $2,000

Atlanta Packard Motors, Inc.
370 Peachtree St., N. E.
JA. 2727

HUPMOBILE SPECIAL SALE

PRICES cut on these cars to one-half of their actual value. The most sensational price reductions ever offered in the city of Atlanta. A reasonable deposit will hold any car for fifteen days.

Make Your Selections Now!

3 Cars $27
'26 Overland Touring $27
'25 Hupp R. C. Sedan....$27
'23 Hupp R. C. Sedan.....$27

6 Cars $37
'26 Hupp "8" Touring....$37
'26 Studebaker Touring ..$37
'26 Studebaker Coach $37
'25 Dodge Sedan $37
'25 Buick Mst. Touring....$37
'27 Studebaker Touring ...$37

8 Cars $67
'27 Chevrolet Coach $67
'27 Dodge Sedan $67
'27 Oakland Sedan $67
'27 Studebaker Sedan $67
'26 Nash Spec. Coach $67
'25 Dodge Sedan $67
'26 Nash Landau Sedan....$67
'28 Whippett Coupe, 1932 tag $67

7 Cars $89
'25 Buick Mst. Coach $89
'26 Hudson Brougham $89
'25 Packard Sedan $89
'27 Hudson Brougham $89
'27 Nash Std. Sedan.....$89
'27 Studebaker Dic. Cpe...$89
'27 Chrysler Roadster $89

6 Cars $119 and Up
'27 Oldsmobile Coupe....$119
'27 Hudson Coach $137
'27 Hupp "6" Sedan $189
'29 Essex Coach $189
'28 Studebaker Big 6 Sed.$237
'28 Studebaker Dic. 4-Pass. Coupe $237

We Trade Easy Terms
50 OTHERS TO SELECT FROM
Courteous Salesmen to Wait on You.

Cauthorn Motor Co., Inc.
WA. 7196 Open Nite 489 Peachtree St.

'House Beautiful,' at Erlanger, Is Play of Spiritual Romance

Youth, planning life; middle age, struggling with problems of home and security; old age, looking backward upon the accomplishments, the triumphs and the failures of the past—all will find in "House Beautiful," Channing Pollock's delightful play now at the Erlanger theater, something to touch the tenderest chords of their spirit.

"House Beautiful" is essentially a play of ordinary people. Its characters are, in the eyes of the materialist, merely the everyday characters of every little suburban town. Its heroisms are the heroisms of the fireside, its courage is the courage of simple things and its triumphs are the triumphs that are acclaimed only by those who love and, loving, understand.

It tells the story of Archie and Jennifer Davis, an average couple who start life together as the play begins. It carries us with them through a life that, to the outsider, might be called a failure but which to the hearts that really know, is a victorious battle against tremendous odds, a battle fought to the song of trumpets and a battle won with the accolade of knighthood.

Mr. Pollock has written a beautiful thing in his play. It has been staged with delightful effect by Crosby Gaige. It is played effectively and understandingly by a highly competent group of players and it found, last night at the Erlanger, a highly appreciative and understanding audience to complete the cycle of essentials to a successful evening in the theater.

Turning to the personal, the performance of Ethel Intropidi as Jennifer Davis stands out all through the play. She portrays the spiritual beauty of the wife who recognizes the nobility of her husband with utmost fidelity. She interprets the lovely lines the playwright has written for her tongue with tender appreciation. As Archie Davis, John Griggs is sympathetic, likable and altogether admirable. He has a role that is, by its very nature, subdued, but one that he makes live with compelling beauty.

George Oliver Taylor is excellent as Dr. Brink, while Henry Richards and Betty Oakwood are delightful as the younger generation. And Archie Maddox, the boy, was that rarity on the stage, a real boy.

Alma Brock deserves special commendation for her bit as Nina Baxter, while others in the entirely satisfactory cast were John C. King, Homer Barton, Marjorie Jarecki, Philip Van Zandt and Mary Alice Collins.

The staging of the play is unique. The number of scenes is too great to compile by a non-mathematical mind. Yet the method by which one dissolves into the next is so smooth, so clever, that there is never a break in the continuity. The curtain never falls until the end of each act, scenes being silently changed on a darkened stage, carrying the story on from one period in the life cycle to another without a break. The ticking of the clock in the darkness and the growing of the pine trees, noticed through the window at upper left, are especially notable for their symbolic effectiveness.

It is, altogether, one of the most beautiful contributions to the stage that Atlanta has seen in recent years.

Of course, you won't, all of you, see it. Nevertheless, you should. Performances tonight and Wednesday night, with matinee Wednesday, afford three opportunities.

—RALPH T. JONES.

Winston Churchill To Lecture At Wesley Auditorium Tonight

Former Governor Hugh M. Dorsey will introduce Winston Churchill, famous British statesman, when he appears tonight at the Wesley Memorial church auditorium. Mr. Churchill, who is making his only southern visit to Atlanta, will speak on "Destiny of the English Speaking Peoples." The lecture will begin at 8:30.

Few speakers of today equal the former chancellor of the British exchequer in eloquence or wit. He commands an unrivalled fund of information about the inner workings of European governments and his views on the future of the civilized world, about the present crisis in economic and social structures and about the probable developments in world alignments command respectful attention in the capitals of the world.

He is bringing a message of hope and encouragement to the American people and has been enthusiastically received wherever he has appeared. He recently spoke in Washington and at that time visited and conferred with President Hoover.

Winston Churchill has helped to shape the destiny of the British empire at some of the most crucial times in recent history. He is credited with the master stroke of foresight which brought the entire British fleet into home waters for maneuvers just before the outbreak of the world war and a large part of the burden of conducting that war fell upon his shoulders. He served his government in many cabinet posts, including that of first lord of the admiralty, the post he held at the outbreak of the war.

He will arrive in Atlanta early this morning and will be at the Biltmore during his stay in this city. In addition to his lecture tonight, he plans to meet many leaders here and will extend his stay here through Thursday in order to see as much as possible of the new south.

Seats for the lecture at the Wesley auditorium tonight are on sale today at Cable Piano Company or may be secured at Wesley auditorium tonight. Prices have been set by the Alkahest Bureau, sponsors of the lecture, as low as possible consistent with meeting essential expenses.

GOOD FILM PROGRAM PRESENTED AT GRAND

"Cheaters at Play," the attraction at Loew's Grand theater this week, is a quite good program picture. This time the crooks are international jewel thieves and the crux of the plot lies in the fact that a reformed crook is the means of foiling the dastardly plot. Thereby he saves his son from a life of crime, just as the young man seems destined to follow the early, and unpraiseworthy, footsteps of his dad.

Thomas Meighan is the father who saves the plot and the situation, while Charlotte Greenwood adds a touch of her own unique style of comedy throughout. The scene at the finish when she battles the gangsters on that stairway, with baggage for artillery, is worth the price of admission alone. You doubtless remember Charlotte's educated legs.

As an added attraction the Grand is offering some unmistakably authentic news reel shots of the war in Shanghai. You see the embattled Japs and the equally warlike Chinese. You see bombs falling and burning buildings and you see hordes of refugees. However, at least two other theaters in town also have news reel shots of the war, so this part of the program is by no means exclusive.

An especially beautiful scenic reel is the outstanding item on the balance of the program, which is, throughout, entertaining.

—RALPH T. JONES.

"A DANGEROUS AFFAIR" PLEASES CAMEO FANS

Manager George Wilby, at the Cameo, is stepping into the first-run ranks for the first two days this week with an altogether pleasing Columbia picture entitled "A Dangerous Affair." Jack Holt and Ralph Graves carry the burden of the performance and, as always, turn in thoroughly workmanlike jobs.

The story is a combination of robbery, murder, old will and haunted house plots. Yet with a brand-new angle. For the first robbery—there are several before the activity is over—is staged by a young reporter who wants to convince the girl that his town can boast a crime wave, just like Chicago, f'rinstance. And also to give his friend the police lieutenant a chance to prove a detecting hero.

Later, however, the plot gets serious. There is the reading of the will in the spooky old mansion, corpses falling out of closets, mysterious clutching hands, doors that open and shut for no apparent reason, the picture that falls without cause and all the other tricks of the ghostly murder story writers.

It is, however, splendid entertainment and will give you laughs to sweeten your thrills and shudders to season your chuckles.

News reel, short comedy and other added attractions are also on the program.

—RALPH T. JONES.

ILLINOIS BANDIT TRIO KILL MAN, WOUND WIFE

TAYLORVILLE, Ill., Feb. 22.—(AP)—Dominic Severi, 40, was shot and killed and his wife, Tia, was wounded probably fatally tonight by three men who entered their home at Langley, near here, and used the basement as an execution chamber.

Authorities who searched the house said they found a quantity of liquor, and that rival bootleggers may have sought revenge on Severi and his wife.

Theater Programs.

Lecture.

WESLEY MEMORIAL—Rt. Hon. Winston Churchill, former chancellor of the British exchequer, lectures on "Destiny of the English-Speaking Peoples" at 8:30.

Legitimate.

ERLANGER—"The House Beautiful," romantic drama by Channing Pollock. Tonight at 8:30.

Pictures and Stage Shows.

FOX—"Polly of the Circus," with Clark Gable, Marion Davies, etc. Newsreel and short subjects. Enrico Leide conducting Fox concert orchestra. Al Evans at organ. On stage, Fanchon and Marco's "Hacienda" idea.

GEORGIA—"Union Depot," with Doug Fairbanks Jr., Joan Blondell, etc. Newsreel and short subjects. Adolph Kornspan conducting Georgia orchestra. On stage, RKO vaudeville program.

First-Run Pictures.

CAMEO—"Dangerous Affair," with Jack Holt, Ralph Graves, etc. Newsreel and short subjects.

CAPITOL — "Murders in the Rue Morgue," with Sidney Fox, Bela Lugosi, etc. Newsreel and short subjects.

GRAND—"Cheaters at Play," with Thomas Meighan, Charlotte Greenwood, etc. Newsreel and short subjects.

RIALTO—"The False Madonna," with Kay Francis, William Bord, etc. Newsreel and short subjects.

Second-Run Pictures.

ALAMO—"Bad Company."
ALPHA—"Dance, Fool, Dance."

Neighborhood Theaters.

BUCKHEAD—"Frankenstein," at 2:30, 4:40, 6:20, 8:00, 9:40.
DEKALB—"Transatlantic."
EMPIRE—"Frankenstein," at 3:00, 5:00, 7:00, 9:00.
MAJESTIC—"Cisco Kid."
PALACE—"Riders of the Purple Sage."
PONCE DE LEON—"The Black Camel." 3:00 to 11:00.
TENTH STREET—"Frankenstein."
WEST END—"Platinum Blonde."

Last Year's Wife

By ALICE M. WILLIAMSON

CHAPTER II.

Could it be that, after this one divine year together, divine for her in all its moments, Dick was growing tired—bored with this marriage stuff? No. Lorne knew well that he wasn't. Any woman would know about her own man. Love would tell. Dick couldn't look at her as he did, with that hot, devouring look of a lover in his deep set eyes. He couldn't hold her tight, suddenly and crushingly tight, as he so often seized and held her, if he were the least bit tired of being married, or if he even felt married.

Dick, splendid actor and born brilliant mimic as he was, somehow flopped whenever he tried to pretend in real life. He wasn't worth a red cent at deceiving, poor boy. Lorne often laughed at Dick's brave but blundering efforts, and smiled as she remembered his struggles to seem delighted to be with people when he was dying to get rid of them. Yes, it was a scream to watch those failures of his. But it wouldn't be much fun if he ever wanted to get rid of . . . O, what a priceless idiot she was to conjure up such impossible horrors, when they adored each other so, and were so terribly happy together! . . . If only they were not going to Europe, where "everything would be different," as he said, and perhaps nothing would ever seem what it seemed now, after they came back!

It was Dick who wanted to go to Europe when their chance arrived to take a holiday, a delayed honeymoon, and to stay away for months. Her own idea had been just a dash to New York, and seeing lots of places and wonderful new things for three or four weeks; then home, happy and tired. But she had agreed to Europe, and had even been wildly excited now and then over the thought of going. Yet tonight wasn't the first time that that horrid mouse had run over her grave.

"Well!" Dick's beloved voice broke into her thoughts. "Here we are, Eyes!"

"Eyes" was his private pet name for Lorne, because it was with her immense, somber eyes that he had fallen in love at first sight. He pointed the car in at the gate which, according to orders, had been left open to save him trouble.

"Run along, kid! Hop it! I'll take the car round to the garage and be with you in five minutes."

Lorne let herself into the house with her own latchkey, carried in the crystal embroidered silver bag which matched the now disheveled dress. When she switched on the light of a lovely star-shaped hanging lamp of clear glass, she stood still and gazed around her for a long moment, one of those many wistful last looks that she was bestowing upon everything most dear. After the coming of daylight, she would be too busy to wander here and there, throwing farewell glances.

In the hall, and, indeed, throughout the whole new but charmingly copied "colonial" house, everything save the Persian rugs was "Old English," as the antique dealers optimistically called it. Chippendale, Heppelwhite, and Sheraton, genuine stuff, as Lorne and Dick fondly believed. The period chosen was for the pleasing of Dick, who had never yet been nearer England than New York, but whose celebrated father was English born, his equally-celebrated mother, Irish.

As for Lorne Carlton, she was vaguely traceable to Scottish ancestry, if any. That was why a small, sentimental, overworked mother, squeezing romance out of life at any cost in a little midwestern town, had named her daughter "Lorne."

Persian rugs, of course! They were right with anything, Dick said, and Dick knew what he was talking about. He had read, he had studied. So had Lorne, most feverishly and intensely, to keep up with him! but Dick had been heir to money and to family traditions. Lorne hadn't. Dick was an aristocrat. Lorne often told herself privately: O, but very privately—that she was "common." Dick had come into the world knowing the right sort of things, so it was easier for him to remember what he read than it was for her. He was sure by instinct wherever beauty and suitability were concerned and discussed. He was a natural artist, a temperamental poet, everything that Lorne Carlton was not, but adored him for being.

While the girl tenderly straightened the most rare of the Persian rugs, hanging over the balustrade at the landing where the grandfather clock was, she wondered when and how she would do this same thing next time. At this moment, Dick joined her, bounding up the shallow steps. Such lithe, long legs he had to bound with! But so had Lorne. Her legs were famous like the rest of her figure, whose slender perfection repaid a no-breakfast habit, and only the gloomiest possible salad with a cup of black coffee for luncheon.

The two mounted the rest of the stairs beyond the clock landing, with their arms around each other's waists, as lovers should; and if any one had been there to watch them, beautiful yet wraithlike in the faint, blue dawn, it would have been seen that they were exactly of the same height, as they happened to be of practically the same age. They were both 23 years old; Dick born on December 14, a child of Sagittarius the Archer, with luck-giving Jupiter for his planet; Lorne Carlton born on January 21, a daughter of Aquarius the Waterman, with strange Uranus as her planet. An unlucky planet in some ways it was supposed to be, but one of Hollywood's favorite astrologers had told Lorne that her stars would always give an abiding courage to carry her through everything. So far, she had used her courage only for "stunts."

With a gorgeous yawn, Dick switched on the soft, shaded lights in the big bedroom which the two rejoiced to share. His taste, again, even in this room, though Lorne had gladly agreed to the shiny chintz, patterned with parrots and flowers, and she adored the huge mahogany four-poster bed which let her sleep on Dick's shoulder instead of being primly parted from him in one of twin beds. Their bathrooms were separate, however, and Lorne's was extremely elaborate, with her mirrored dressing table in it, exotic in a scarlet taffeta cover and loaded with silver and jade topped crystal. Her bathroom smelled deliciously of scented-bath salts and imported soap and powder. The perfume was named after Lorne Carlton and dozens of modernistic bottles were sent her free, as a reward for lending her famous name and hauntingly beautiful features in advertisements.

Though yawning is said to be contagious, Lorne would not have dreamed of deforming her face by such self-indulgence. All Hollywood girl stars know that yawns are forbidden to them. But she was not even tired. Excitement upheld, though it was a quarter to five as she slipped off what was left of the silver tulle and threw it, sparkling, over a chair back. She was pleased with herself for not being one of those helpless females who, for swank or selfishness, keep their maids sitting up for them, no matter how late. Four hours' sleep sufficed for the vital Lorne, who looked so frail and was so strong. She could even do very well with less, if need be, and now she planned to be up and dressing by half-past seven.

Lovely against the background of her scarlet, black, and silver bathroom, the girl did a few bending and swaying exercises which she never neglected night or morning. Then, when she had splashed in cold water and eau de Cologne, she slid into her filmy nightgown (Dick liked her in "nighties" better than in pajamas; more beautiful!) and made her appearance in the orchid light of the bedroom.

(Copyright, 1932, for The Constitution.)

(Continued Tomorrow.)

Today's Cross Word Puzzle

ACROSS.

1 Takes.
8 Hooked clutch or dog for raising stones or lumber.
15 Commonplace.
16 Turn in the opposite direction.

Efficiency in Modern Kitchens Urged by Constitution's Expert

Miss Claire Andree, lecturer of the De Both Home Makers' schools, who will have charge of The Constitution's cooking school at Keith's Georgia theater, on March 1-4, in the interview below tells Constitution readers why efficiency is necessary in the modern kitchen.

"Tell me what you eat and I'll tell you what you are,' said a practical philosopher whose thinking ran ahead of his times," says Miss Andree. "Modern food chemists and dietitians tell us that the old saying is literally true—not in the sense of making us resemble cows or sheep or vegetables as was once believed, but in determining our interests, our abilities, our whole outlook on life. A child whose expected meal has been postponed, or who has not been able to digest his food properly, grows tired and irritable, and in this respect 'the child is father to the man.'

"Anyone who can improve the quality, increase the variety and lower the costs of food products, should be listened to with respect, for here lies one of the keys to human progress. If our ancestors had not learned to till the soil and domesticate wild grasses and grains, we would still be wandering through the forests, or migrating across the prairies with our herds of cattle, and living on a diet of meat alone. Changing to a part-vegetable diet paved the way to our modern civilization.

Food Experts Necessary.

"All of which is a way of saying that food experts are a necessary and valuable part of today, and cooking schools are not just a fad, but rather are as important to man as schools of any of the industrial arts, mechanics or research. When Napoleon remarked that an army traveled on its stomach, he knew what he was talking about. Man has been traveling on his stomach from the steaming depths of the jungle to the supremacy of the earth."

The Constitution, in bringing to Atlanta Miss Claire Andree, of the widely-known DeBoth Home Makers' schools, is not providing merely an entertainment for the women of Atlanta, or paving the way for them to learn cookery frills. Miss Andree agrees that frills in cookery are as important as the feather in a hat—but no more so. She teaches fundamentals.

"After all," she says, "most women are cooking principally for the men-folks in the family and the growing children, who must find power in the food and who have a vigorous appreciation for food that 'sticks to the ribs.' Miss Jessie DeBoth recognized that fact long ago and instilled it in her staff. The student who follows the DeBoth directions will place before her family a meal that is not only attractive in appearance, but will also give maximum nourishment. Each article will be prepared with a view to its food values. The frills of appearance will be there, too, but only to please the eye and not to hide a deficiency in taste preparation, or nutritive value.

Need of Common Sense.

"Any teaching not based on common sense will not last," Miss Andree says. "The modern cookery is based on common sense, strengthened and made efficient by sure and scientific knowledge. We don't ask students to experiment. The experiments have been done in our laboratories. What we offer is known results from exact causes, and we teach the causes.

"In the very beginning of Miss DeBoth's public activities she advanced the theory that bad cooking was the direct offspring of the rule of thumb, the guessing of quantities, and of cooking or freezing time, the indifference to the all-important little things. No other creative business could be run on guesswork; no architect or builder would dare guess at the length or shape of a part of his structure. Cookery comes as near to being creative as anything humanity can do.

"'Let's make it a science and an art instead of a hap-hazard duty,' she said. 'Let's know why we do things, how to do things, and what results will follow.' She didn't cook things 'about so many minutes' or have an oven 'fairly hot.' She discarded the 'pinch of this,' the 'some of that' recipe. She knew exactly how much of everything, exactly how many minutes to cook, exactly what oven temperature, and, presto, the miracle was there. It never fails."

OPTOMETRISTS Glasses at Prices You Can Afford OPTICIANS

JNO. L. MOORE & SONS, INC. Est. 1892

Examination by Appointment 70 FORSYTH ST., N. W.

SELLING OUT—COMPLETE MILLINERY PLANT OF NOVELTY HAT MFG. CO.
158 GARNETT STREET
Consisting of Seasonable Merchandise, Machinery, Equipment, Singer Zig-Zags, Hydraulic Presses, Office Equipment.
BIG QUANTITY OF READY-MADE SPRING HATS
EXCEPTIONAL VALUES

Seafood Specialties
HOTEL ANSLEY COFFEE SHOPPE
Fried Tenderloin of Trout 45c
Julienne Potatoes, Lettuce and Tomato Salad, Bread and Butter, Coffee.
Luncheon Combinations From 30c to 50c
A la Carte and Short Order Service All Day.
You are always assured of fresh, seasonable and properly cooked food well served at the
ANSLEY

CAN'T BE BEAT IN PRICE, MATERIAL OR WORKMANSHIP
123 Luckie Street, N. W.
Suit or Overcoat Pressed 15c
Children's Half Soles 25c And Up
Half Sole 50c
Rubber Heel 25c
Shine 5c
W. F. GWINN
123 Luckie Street, N. W. JAckson 9589

ENGRAVED STATIONERY
LETTERHEADS - CARDS - ANNOUNCEMENTS
J. P. STEVENS ENGRAVING CO.
45 PRYOR PLACE, N. E. WA. 6870 103 PEACHTREE ST
Our lower prices are in accordance with prevailing conditions

MERRY-GO-ROUND
REG. U. S. PAT. OFF.
CORNER JUNIPER AND PONCE DE LEON
EXCEPT SATURDAYS, SUNDAYS AND HOLIDAYS
ANY CAR WASHED AND VACUUMED
SPECIAL THIS WEEK
Reline Brakes ANY BUICK or NASH $11.00
Work guaranteed, high-grade material. 75c
EVERYBODY WILL GAIN
? ? ? ? ? ? ? ? ? ?

LUMBER For Repairs and Building
Big job or little, we can supply everything you need, in any quantity. Brick, cement, plaster, glass, paint, roofing.
Campbell Coal Co.
JA. 5000 240 MARIETTA, N. W.

ADAIR Realty & Loan Co.

SEMI-ANNUAL STATEMENT for the six months ending December 31, 1931, of the condition of the

New York Underwriters Insurance Co.
OF NEW YORK.

Organized under the laws of the State of New York made to the Governor of the State of Georgia in pursuance to the laws of said State.
Principal Office—100 William Street, New York, N. Y.

I. CAPITAL STOCK.

1. Amount of Capital Stock		
2. Amount of Capital Stock paid up in cash	$2,000,000.00	$ 2,000,000.00
II. ASSETS.		
2. Mortgage loans, first liens		$ 50,000.00
4. Stocks and bonds owned absolutely:		
Par value (Bonds)	$ 50,000.00	
Market value of Stocks and Bonds (carried out)	3,884,000.00	
5. Cash in Company's principal office	5,374,851.19	5,374,851.19
6. Cash deposited by Company in bank	1,677.95	
7. Cash in hands of agents and in transmission	341,329.37	
10. Interest due and unpaid	1,006,690.81	
		1,949,098.13
Total assets of Company (Actual cash market value)		50,250.00
		$7,424,200.01
III. LIABILITIES.		
2. Claims in process of adjustment, or adjusted and not due, including reported or supposed claims		$ 642,716.51
3. Claims resisted, including interest, expenses, etc.		85,706.00
Total policy claims		$ 728,422.51
Deduct re-insurance thereon		590,237.55
Difference		$ 138,184.96
7. Taxes accrued and unpaid		42,000.00
Reserve for Loss Adjustment Expenses		3,500.00
Contingent Commission and Miscellaneous Items		6,000.00
Reserve for Amount due Policyholders in Rate Litigation		1,000.00
Special Reserve for Depreciation in Market Value of Securities		750,000.00
Amount of Reserve for re-insurance		1,107,821.31
9. Cash capital paid up		2,000,000.00
10. Surplus over all Liabilities		3,375,693.74
11. Total Liabilities		$7,424,200.01
IV. INCOME DURING THE LAST SIX MONTHS OF THE YEAR 1931.		
1. Amount of Cash Premiums received		$ 540,263.96
3. Interest Received		127,928.86
4. Amount of Income from all other sources		6,155.43
Total income		$ 674,348.25
V. DISBURSEMENTS DURING THE LAST SIX MONTHS OF THE YEAR 1931.		
Total Claims paid	$1,607,780.95	
3. Deduct amount received from other Companies for losses or Claims for Policies of this Company re-insured	1,368,256.55	
Total amount actually paid for Losses and Matured Endowments		$ 239,524.40
7. Stock dividends paid		30,000.00
8. Expenses paid, including Commissions to Agents, and Officers' Salaries		247,174.27
9. Taxes paid		14,596.77
10. All other Payments and Expenditures		3,144.86
Total Disbursements		$ 534,440.30
Greatest Amount Insured in any one risk	$ 200,000.00	
Total Amount of Insurance outstanding	310,254,267	

A copy of the Act of Incorporation, duly certified, is in the office of the Insurance Commissioner.

STATE OF GEORGIA—County of Fulton.

Personally appeared before the undersigned Stephen W. Banta, who, being duly sworn, deposes and says that he is the State Agent of New York Underwriters Insurance Co., and that the foregoing statement is correct and true. STEPHEN W. BANTA.
Sworn to and subscribed before me this 22nd day of February, 1932.
(Seal) B. S. DUNLAP.
My commission expires January 22, 1934. Notary Public Fulton County, Georgia.

SEMI-ANNUAL STATEMENT for the six months ending December 31, 1931, of the condition of the

Kansas City Life Insurance Company
OF KANSAS CITY, MO.

Organized under the laws of the State of Missouri, made to the Governor of the State of Georgia in pursuance to the laws of said State.
Principal Office—3520 Broadway, Kansas City, Mo.

I. CAPITAL STOCK.		
1. Amount of Capital stock		$ 1,000,000.00
2. Amount of capital stock paid up in cash		1,000,000.00
II. ASSETS.		
1. Market value of real estate owned	$ 4,087,880.65	
If encumbered, to what amount	359,000.00	$ 4,446,880.65
2. Mortgage loans, first liens	36,864,436.27—	36,864,436.27
3. Loans secured by pledge of bonds, stocks or other collateral	53,109.52	53,109.52
Give value of securities (other than mortgages) hypothecated for above loans par value	80,400.00	
Market value	80,387.00	
4. Stocks and bonds owned absolutely:		
Book value	7,820,086.62	
Market value over book value (carried out)	26,242.44—	7,846,329.06
5. Cash in company's principal office	19,440.53	
6. Cash deposited by company in bank	406,036.39	
Total cash items, (carried out)		425,476.92
8. Premium notes on issued policies		722,791.12
9. Bills receivable		315,380.33
10. Interest due and unpaid		1,539,260.46
11. All other assets, real and personal; not included above		
12. Loans on company's policies		1,763,026.09
		18,567,115.23
Total assets of company (actual cash market value)		$72,543,805.65
III. LIABILITIES.		
1. Policy claims due and unpaid		$ 2,500.00
2. Claims in process of adjustment, or adjusted and not due, including reported or supposed claims		182,361.00
3. Claims resisted, including interest, expenses, etc.		123,500.00
Total policy claims		$ 308,361.00
4. Policy dividends declared and not due		79,098.26
8. Other items (give items and amounts):		
9. Dividends left with company to accumulate at interest		1,228,651.36
10. Estimated amount hereafter payable for taxes		300,000.00
11. Present value of amounts not yet due on supplementary contracts not involving life contingencies		929,574.00
12. Suspended mortality fund and depreciation of assets fund		600,000.00
13. All other liabilities		1,256,966.55
Life companies will insert:		
Net present value of outstanding policies	$60,721,362.00	
Deduct net value of company's risk re-insured in other solvent companies	96,770.00	
Net premium reserve		60,624,592.00
9. Cash capital paid up		1,000,000.00
10. Surplus over all liabilities		6,216,562.48
11. Total liabilities		$72,543,805.65
IV. INCOME DURING THE LAST SIX MONTHS OF THE YEAR 1931.		
1. Amount of cash premiums received		$ 5,485,451.99
2. Amount of notes received for premiums		722,791.12
3. Interest received		1,644,705.29
4. Amount of income from all other sources		117,486.28
Total income		$ 7,970,434.68
V. DISBURSEMENTS DURING THE LAST SIX MONTHS OF THE YEAR 1931.		
1. Claims paid	$ 1,317,412.34	
2. Matured endowments paid	37,537.00	
Total	$ 1,354,949.34	
3. Deduct amount received from other companies for losses or claims of policies of this company re-insured	121,000.00	
Total amount actually paid for losses and matured endowments		$ 1,233,949.34
4. Annuitants		118,171.39
5. Surrendered policies		2,068,916.65
6. Policy dividends paid to policy holders or others		253,954.27
8. Expenses paid, including commissions to agents, and officers' salaries		1,439,498.66
9. Taxes paid		93,960.31
10. All other payments and expenditures		375,867.80
Total disbursements		$ 5,584,318.42
Greatest amount insured in any one risk	$ 100,000.00	
Total amount of insurance outstanding	423,569,331.00	

A copy of the Act of Incorporation, duly certified, is in the office of the Insurance Commissioner.

STATE OF MISSOURI—COUNTY OF JACKSON.

Personally appeared before the undersigned Clerk of a Court of Record, C. N. Sears, who, being duly sworn, deposes and says that he is the Secretary of Kansas City Life Insurance Company, and that the foregoing statement is correct and true. C. N. SEARS, Secretary.
Sworn to and subscribed before me, this 19th day of February, 1932.
(Seal) LYNN G. BUFORD.
Clerk of Circuit Court, Jackson County, State of Missouri.

SEMI-ANNUAL STATEMENT for the six months ending December 31, 1931, of the condition of the

GLOBE INDEMNITY CO.
OF NEW YORK, N. Y.

Organized under the laws of the State of New York made to the Governor of the State of Georgia in pursuance to the laws of said State.
Principal Office—150 William Street, New York, N. Y.

I. CAPITAL STOCK.		
1. Amount of Capital Stock		
2. Amount of Capital Stock paid up in cash	$2,500,000.00	$ 2,500,000.00
II. ASSETS.		
1. Market Value of Real Estate owned		$ 1,588,934.66
4. Stocks and bonds owned absolutely:		
Par value	$ 1,588,934.66—	1,588,934.66
Market value (carried out)	25,537,000.00	
6. Cash deposited by Company in bank	1,622,433.22	28,115,926.00
Total Cash Items, (carried out)		
10. Interest due and unpaid		$ 1,622,433.22
11. All other assets, real and personal; not included above:		318,080.59
Premiums in Course of Collection		3,568,705.06
Associated Companies—unpaid losses		2,388.46
Re-insurance Losses Recoverable		9,588.40
Workmen's Compensation Re-insurance—Unpaid Losses		54.24
Workmen's Compensation Re-insurance—Equity		269,345.95
Sundry Ledger Accounts Due		129,009.04
Total		$35,624,466.13
Deduct Sundry Ledger Accounts and Company's Proportion of Loss Reserve Fund of Workmen's Compensation Re-insurance Bureau		264,957.68
Total assets of Company (Actual cash market value)		$35,359,508.45
III. LIABILITIES.		
1. Policy claims due and unpaid		$12,611,775.00
2. Claims in process of adjustment, or adjusted and not due, including reported or supposed claims		1,985,515.00
3. Claims resisted, including interest, expenses, etc.		731,319.00
Total policy claims		$15,329,209.00
Deduct re-insurance thereon		724,562.00
Difference		$14,604,647.00
7. Taxes accrued and unpaid		340,000.00
8. Other items (give items and amounts):		
Estimated Expenses for Claim Investigation		108,652.00
Salaries, Rent Expenses, etc., due and accrued		100,000.00
Reserve for Depreciation of Securities. This Reserve is the difference between the convention values and the actual market values as of December 31, 1931		
Commissions due		5,241,463.75
Unearned premiums		749,814.87
9. Cash capital paid up		7,905,382.67
10. Surplus over all Liabilities on market values of Securities 12-31-31		2,500,000.00
		3,809,548.16
11. Total Liabilities		$35,359,508.45
IV. INCOME DURING THE LAST SIX MONTHS OF THE YEAR 1931.		
1. Amount of Cash Premiums received		$ 8,433,440.86
3. Interest Received		701,169.36
4. Amount of Income from all other sources		82,937.17
Total income		$ 9,217,547.39
V. DISBURSEMENTS DURING THE LAST SIX MONTHS OF THE YEAR 1931.		
1. Total Claims Paid	$5,978,518.73—	$ 5,978,518.73
8. Expenses paid, including Commissions to Agents, and Officers' Salaries		2,406,653.23
9. Taxes paid		90,343.58
10. All other Payments and Expenditures		2,573,333.47
Total Disbursements		$11,138,909.01

A copy of the Act of Incorporation, duly certified, is in the office of the Insurance Commissioner.

STATE OF NEW YORK—County of New York.

Personally appeared before the undersigned A. Duncan Reid, who, being duly sworn, deposes and says that he is the President of Globe Indemnity Co., and that the foregoing statement is correct and true. A. DUNCAN REID.
Sworn to and subscribed before me this 15th day of February, 1932.
(Seal) M. F. COSGROVE, Notary Public, Kings County, N. Y.
Commission expires March 30, 1933.

Atlanta Radio Programs

Ansley Hotel WGST 890 Kc.

7:00 A. M.—Salon Musicale, CBS.
7:30—Morning Devotions, CBS.
7:45—Artells Dickson—The Singing Vagabond, CBS.
8:00—Little Jack Little, CBS.
8:15—Melody Parade, CBS.
8:30—Tony's Scrap Book, CBS.
8:45—Helen Board, soprano, CBS.
9:00—Salvation Army program.
9:15—Morning Minstrels, CBS.
9:30—Studio presentation.
9:45—United States Navy Band concert from Washington, D. C., CBS.
10:15—News.
10:20—H. G. Lewis broadcast.
10:30—Current Questions Before Congress, CBS.
10:45—Ben Alley, tenor, with Vincent Sorey's orchestra, CBS.
11:00—Charles Boulanger and His Yoengs orchestra, CBS.
11:30—Columbia Revue, CBS.
12:00—Chick Wilson and His Rubber Band, Orchestra, CBS.
12:15 P. M.—George Hall and His Taft Orchestra, CBS.
12:30—Atlantic City Musicale, CBS.
12:45—Fulton Voters' Radio Forum.
1:00—Westbrook Conservatory Players.
1:15—Columbia Salon Orchestra, CBS.
1:30—American School of the Air, "American Life Told in Music," CBS.
2:00—Ann Leaf at the Organ, with Adele Vosa, soprano, CBS.
2:30—Musical Americana, featuring Theo Karle, tenor, CBS.
3:00—Rhythm Kings, dance orchestra, CBS.
3:10—News.
3:15—The Funnyboners, CBS.
3:30—George Hall and His Taft Orchestra, CBS.
3:45—Today and Tomorrow in the Woman Movement—Lenna M. Phillips, CBS.
4:00—Vivien Ruth with Fred Berren's Orchestra, CBS.
4:15—Meet the Artist, CBS.
4:30—Mabel Daniel, contralto.
4:45—Studio program.
5:00—Arthur Jarrett, CBS.
5:15—Reis & Dunn, CBS.
5:30—Charles Boulanger and His Yoengs Orchestra, CBS.
5:45—Three-Minute Oat Flake Club, with Aunt Sally.
6:00—Snowball and Sunshine, CBS
6:15—Studio program.
6:25—News.
6:30—Southern Dairies Orchestra, CBS.
6:45—The Camel Quarter-Hour, CBS.
7:00—News.
7:15—Phillip's Dental Program, CBS.
7:30—Mardi Gras—Freddie Rich's Orchestra, CBS.
8:00—Chiropractic Clinic of Georgia.
8:15—Wallace Jackson and His Orchestra.
8:30—The Dictators—Dance orchestra with Donald Reynolds, tenor, CBS.
9:00—Toscha Seidel, violinist with concert orchestra, CBS.
9:30—Chesterfield's Music That Satisfies, CBS.
9:45—Jack Miller and His Orchestra, CBS.
10:00—Cremo Presents Bing Crosby, CBS.
10:15—Atlanta Constitution and Roy Robert.
10:30—George Olsen and His Orchestra.
11:00—Emory University Collegians.
11:30—Fan Tan Orchestra.

Shrine Mosque WJTL 1370 Kc.

7:00 A. M.—Psalm an dprayer; Mary Brown.
7:15—Baum Sisters.
7:30—Weather forecast.
7:31—Evelyn Lee.
8:00—Wannie Heston.
8:15—Barclay Jackson.
8:30—Margaret Stovall.
8:40—Writers' Psychology.
9:40—Literature, of Georgia.
10:40—Dr. James Routh.
11:40—Presidents' Assembly Hour.
12:30 P. M.—Merchants on Parade.
1:00—Correct time.
1:01—Merchants on Parade.
1:30—Vaughan Ozmer.
1:45—Studio program.
2:10—Sociology.
3:10—Dr. Witherspoon Dodge.
4:10—Dr. H. J. Gaertner.
5:10—History of the Bible.
6:00—History of Music.
6:50—Recorded music.
7:00—Correct time.
7:01—Jeff MacMillan's Orchestra.
7:30—Rep Landers and Mrs. Slaton.
7:45—Selberling Singers.
8:00—Correct time.
8:01—Vaudeville of the Air.
8:15—Hanchett Penman.
8:30—Herminia and Luciel Baum.
8:45—Blue Harmony Boys.
9:00—Ogiethorpe Players.
9:30—Irvin Cohen.
9:45—Old Philosophy.
10:00—Organ Melodies.
10:15—Frosita Ballentine Schneider.
10:30—WJTL Radio Comedies.
11:00—Sleepy Town Express.
12:00—Sign off.

JEWISH APPEAL HEAD FINDS PROGRESS HERE

Harold Altschul, supervisor of the nation-wide United Jewish Appeal campaign to raise funds for the three-fold program of Jewish relief throughout the world, was in Atlanta Monday to observe progress of plans for the local drive which will be inaugurated Wednesday night when Rabbi Abba Hillel Silver, of Cleveland, delivers an address at the Hebrew temple.

Mr. Altschul, who was in Atlanta in December when tentative plans were formulated for the local drive, said that this city has made remarkable progress in the drive.

A dinner at 6 o'clock in the temple will be followed at 8 o'clock by the lecture of Rabbi Silver, reputed as one of the most eloquent speakers in America.

JAMES W. MURPHEY DIES IN BALTIMORE

James W. Murphey, who formerly lived in Atlanta, died Saturday at his home in Baltimore, Md., where he had resided for many years. Funeral services and interment will be in Baltimore today. Mr. Murphey is survived by his wife and two daughters, of Baltimore.

Fire Alarms

The following alarms were reported by the fire department Monday:
12:21 P. M.—676 Home avenue, S. E.: residence. Slight damage.
4:40 P. M.—Butler street at railroad. False alarm.
6:03 P. M.—Haynes and West Hunter streets. False alarm.
6:44 P. M.—1018 Hampton street, N. W.: residence. Carelessness with matches. Slight damage.
8:38 P. M.—529 Boulevard, N. E.: Harry G. Poole's apartments. Fire in basement. Little damage.
8:48 P. M.—FcDaniel and Arthur streets. False alarm.
9:13 P. M.—Pryor and Rawson streets. False alarm.

Wills

Mrs. Evie A. Smithson. Solemn form probate. William A. Winn, propounder.

NOTICE.

This is to certify that I will not be responsible for any debts made by any person other than myself. R. D. SMITH.

White Oak Soles 50c
Rubber Heels 25c
Rialto Shoe Shop
78 Forsyth St., Near Luckie St.

JA. 1268—FREE KINDLING
CITY COAL CO.
1 TON $5.50 TO $6.25
½ TON $3.00 TO $3.25

BEST COAL
2 Bags, 100 Lbs. Each .. $1.00
5 Bags, 100 Lbs. Each .. $2.00
Ky. Furnace Block $5.75
Red Ash Ky. Egg $5.50
Red Ash Ky. Med. Lump. $5.75
Red Ash Ky. Block $6.00
Free Kindling—Prompt Deliveries
BROWN COAL CO.
MAin 5418

Biltmore Hotel WSB 740 Kc.

6:40 A. M.—"Another Day."
6:45—News
7:00—Morning exercises.
7:15—Harry Cooper.
7:30—Cheerio program, NBC.
8:00—Gene and Glenn, NBC
8:15—Phil Cook, NBC.
8:30—Morning Worship Period.
8:45—Miracles of Magnolia, negro dialect, NBC.
9:00—Larry Larson, NBC.
9:15—Clara Lu and Em, NBC.
9:30—Colonel Goodboy, NBC.
9:45—News.
10:00—Helpful Hints Exchange
10:15—Household Institute, NBC.
10:30—Through the Looking Glass, NBC.
10:45—Songs of a Soldier.
11:00—G. E. Circle, NBC.
11:15—Daily Radio Guide.
11:20—Marcus Bartlett.
11:30—National Farm, NBC.
12:30 P. M.—University of Georgia.
1:30—Four Aces.
1:45—Smackouts, NBC.
2:00—Music in the Air, NBC
2:30—Carolina Tarheels.
2:45—Markets.
3:00—Melody Review Orchestra.
3:15—Mormon Tabernacle Choir, NBC.
3:45—Nina Ruth Monroe.
4:00—Dancing Shadows.
4:30—Sunset Club.
5:00—R. Pearl Spellman.
5:15—Fiddlin' John Carson.
5:30—Country Cousins.
5:45—Georgia Tech Orchestra.
6:00—Jullanna King.
6:15—Frimf's Land o' Flowers.
6:30—News.
6:45—The Stebbins Boys, NBC.
7:00—Vaudeville of the Air.
7:15—Jane Willie.
7:30—Perry Bechtel Orchestra.
8:00—McKesson Musical Magazine, NBC.
8:30—The Fuller Man, NBC.
9:00—Luck Strike Hour, NBC.
10:00—Amos 'n' Andy, NBC.
10:15—Prince Albert Quarter Hour.
10:30—The Frigidairians.
10:45—Keith's Georgia Revue.
11:15—Prohibition poll announcement.
11:20—Georgia Echoes program.
11:45—Seymour Simons Orchestra, NBC.

MORTUARY

IKE COHEN.

Final rites for Ike Cohen, well-known caterer, who died suddenly Sunday night at his residence, 405 Capitol avenue, S. W., were held Monday afternoon at the residence, with Rabbi Harry Epstein officiating. Interment was in Greenwood cemetery. Mr. Cohen, who was 68 years old, had been a resident of Atlanta for many years and was a native of Russia. He is survived by his wife, three sons, three daughters and a brother.

C. A. WEBB.

Funeral services for C. A. Webb, 61, foreman of negro convict camps of DeKalb county for 23 years, who died Sunday afternoon at his residence on the Lawrenceville highway, will be held this morning at the residence at 10:30 o'clock. The Rev. J. James will officiate, and burial will be in East View cemetery. A. S. Turner, Decatur funeral director, in charge.

E. FRANK MARSTON.

Services for E. Frank Marston, Atlanta musician, who died Saturday at a private hospital, were held Monday afternoon at the chapel of White & Co., in Conyers. The Rev. T. H. Maxwell officiated, and interment was in the Conyers Old cemetery. Mr. Marston was 70 years old and had been connected with many of the leading music companies in Atlanta.

MRS. RUTH CLARKE MOORE.

Arrangements for Mrs. Ruth Clarke Moore, who died in Pittsburgh, Pa., will be announced by Brandon, Bond & Condon, pending the arrival of Mrs. Moore's mother, Mrs. R. H. Clarke, from California. The body arrived here Monday and is at Peachtree chapel.

CAPTAIN WILSON J. SQUIRE.

The funeral of Captain Wilson J. Squire, well-known Atlanta insurance man and veteran of the World War, who shot himself with a pistol Saturday while temporarily deranged, according to a coroner's verdict, was held Monday afternoon at Spring Hill, with Dr. Richard Orme Flinn officiating. Interment was in the Marietta National cemetery.

W. D. DRENNAN.

W. D. Drennan, 61, of 115 East Washington street, East Point, died early Monday morning at the residence. Rites will be held at 10 o'clock this morning at the New Hope Baptist church, in Fayette county. The Rev. Joseph Waddell will officiate and interment will be in the churchyard. In addition to his wife, Mr. Drennan is survived by two daughters, Mrs. Freeman Weaver and Mrs. H. C. Stencomb, and a sister, Mrs. Mattie Norton, all of East Point. Howard L. Carmichael in charge.

MRS. E. M. CRAWLEY.

Mrs. E. M. Crawley, 26, died Monday morning at the residence in Egan, Ga. Final rites will be conducted at 10 o'clock this morning at the Harrison Roads Baptist church, with the Rev. H. C. White officiating. Interment will be in Acworth. Mrs. Crawley is survived by her husband, two sons, Clifford and E. M. Crawley Jr.; a daughter, Alma Jean Crawley; her mother, Mrs. Sarah Brookshire; three brothers and four sisters.

MRS. CHARLLISTA WIGLEY.

Mrs. Charllista Wigley, 50, of 552 Sunset avenue, N. W., died Monday night at the residence. She had been ill only a short time. Funeral arrangements will be announced by Awtry & Lowndes. Mrs. Wigley is survived only by her sister, Mrs. Theodosia Parris, of Atlanta.

MRS. CLARA ANNA CHENEY.

FORT MYERS, Fla., Feb. 22.—(AP)—Mrs. Clara Anna Cheney, 73, died at her winter residence at Bonita Springs today following a lingering illness. Funeral services will be held tomorrow morning and the body sent Wednesday to Barre, Vermont, the family home, for burial. Survivors are her husband, Frederick W. Cheney, retired New York and Boston businessman; a son, Ralph Cheney, of New York, and a daughter, Mrs. John E. Brooks, of Boston.

STANDARD PRICE
White Oak Half Soles .. 50c
50c Rubber Heels 25c
16 Walton St., N. W.
OPPOSITE GEO. MUSE

Best Red Ash Kentucky
COAL
PAY CASH AND SAVE THE DIFFERENCE
Kentucky Egg $5.50
2 Larger Bags $1.00
Kentucky Block $5.75
KINDLING WITH EACH ORDER
CASH COAL CO.
MAin 1299

Make State and County Tax Returns Now.
EDWIN F. JOHNSON
Tax Receiver

--COAL--
Red Ash Ky. Egg ... $5.50
Furnace Egg 5.50
Ky. Furnace Block .. 5.75
Red Ash Ky. Block .. 6.00
No. 1 Mine Run 5.00
Nut and Slack 4.25
CHILES COAL CO.
No. Side MA. 1151 West End MA. 4932

Albert Howell, Arthur Heyman, Mark Bolding
HOWELL, HEYMAN AND BOLDING
LAWYERS
Hugh Howell, Herman Heyman, W. P. Bloodworth
800 TO 830 CONNALLY BLDG. ATLANTA, GA.

Card of Thanks

We wish to thank our many friends and relatives for their kind words and the beautiful floral offerings and the use of their cars during the illness and death of our son and brother.
MR. AND MRS. R. A. SANDERS,
MISS VERA SANDERS.

Funeral Notices

TUNTAS—Died, Mr. Nick Tuntas, of 885 Briarcliff road, February 22, 1932. He is survived by his wife and one daughter, Miss Chrysanthy Tuntas. Funeral arrangements will be announced later by H. M. Patterson & Son.

WIGLEY—Mrs. Charllista Wigley died Monday afternoon at the residence, 552 Sunset N. W. She is survived by one sister, Mrs. Theodosia Parris. The funeral and interment will be announced later by Awtry & Lowndes.

ALDERMAN—The funeral of Master Austin William Alderman, infant son of Mr. and Mrs. G. Alderman, of 3410 Elkins street, Hapeville, Ga., was held from the graveside, Greenwood cemetery, Monday morning. Besides his parents, he is survived by one sister. Williams Funeral Home.

PEARSON—Died, Mrs. E. B. Pearson, formerly Mrs. Fannie H. Perrott, of 452 Adams street, February 22, 1932. She is survived by her husband, son, Mr. Arthur Perrott; mother, Mrs. Rebecca Hinson; sister Mrs. Mabell Dickerson; brothers, Mr. King Hinson, Mr. Huey Hinson and Mr. Claude Hinson, and granddaughter, Betty Ann Perrott. Funeral arrangements will be announced later by H. M. Patterson & Son.

PAGE—Died, Mr. Emanuel Page, of 159 Georgia avenue, S. E., February 22, 1932. He is survived by his wife, daughters, Miss Allie Page, Mrs. C. H. Marshall, of Buford, Ga.; Mrs. J. L. Teague, Mrs. E. F. Pierce, of Chamblee, Ga.; sons, Mr. Emory Page, Mr. M. E. Page, of Washington, D. C.; Major Thomas M. Page, of Angel Island, Calif.; Mr. J. K. Page, and sister, Mrs. C. B. Cook, of Buford, Ga. Funeral arrangements will be announced later by H. M. Patterson & Son.

Lodge Notices.

The regular convocation of Mount Horeb Chapter No. 155, R. A. M., will be held in W. D. Luckie temple on this (Tuesday) evening at 7:30 o'clock. All duly qualified companions are cordially invited to attend.
A. B. MORTON, H. P.
C. C. CHAMBERLAIN, Sec.

Regular convocation of East Point Chapter No. 97, R. A. M., this (Tuesday) evening, February 23, at 7:45 o'clock. All R. A. Masons invited.
E. RUDISILL, H. P.
F. A. JOHNSON, Sec.

The regular communication of Oglethorpe Lodge No. 655, F. & A. M., will be held in the temple, corner Georgia avenue and Pryor street, this (Tuesday) evening, February 23, beginning at 7:30 o'clock. A program has been arranged in celebration of the birth of George Washington. All duly qualified brethren cordially and fraternally invited to attend.
H. E. JUDGE, Sec.

The regular communication of Gate City Lodge No. 2, F. & A. M., will be held this (Tuesday) evening at the Masonic temple at 4:00 o'clock. Following degree work the lodge will recess until 7:30 o'clock, when the business session will be held and the degree concluded. During the recess an oyster supper will be served and it is the desire of the Worshipful Master and officers that many of the brethren will attend and enjoy the fellowship. Visiting brethren cordially invited. By order of
R. L. SCHNEIDER, W. M.
D. B. DONALDSON, Sec.

The regular communication of Capital City Lodge No. 642, F. & A. M., will be held in Fraternity Hall, 423½ Marietta street, this (Tuesday) evening, beginning at 7:30 o'clock. The Fellowcraft degree will be conferred by Brother W. F. Griffin, Senior Warden. The lodge will observe the 200th anniversary of George Washington's birth with appropriate exercises. The principle address will be made by Right Worshipful Brother Edgar E. Domeroy. All duly qualified brethren are cordially and fraternally invited to meet with us. By order of
G. A. BLACK, W. M.
J. E. HALEY, Sec.

The regular communication of Adamsville Lodge No. 171, F. & A. M., will be held this (Tuesday) evening, February 23, beginning promptly at 7:00 o'clock. Immediately following business session the members will reassemble at the Hemphill school, where an open meeting will be held in celebration of the 200th anniversary of the birth of George Washington. Judge Virlyn B. Moore will speak. All visiting brethren are cordially and fraternally invited to meet with us. By order of
W. DEAN MARTIN, W. M.
JOE H. MATHEWS, Sec.

The regular communication of Cascade Lodge No. 94, F. & A. M., will be held in its lodge room, corner Cascade avenue and Beecher street, this (Tuesday) evening, February 23, beginning at 7:30 o'clock. Worshipful Brother Guy A. Moore will deliver a short address on the life of George Washington. The Entered Apprentice degree will be conferred by our Junior Warden, Brother Harry S. Manry. All duly qualified brethren are cordially and fraternally invited to meet with us. By order of
H. W. BENTLEY, W. M.
E. E. AIKEN, Sec.

The regular communication of Jos. C. Greenfield Lodge No. 400, F. & A. M., will be held in the Greenfield temple on Moreland avenue, near Little Five Points, this (Tuesday) evening at 7:30 o'clock. The Master's degree will be conferred. All duly qualified brothers are cordially invited to meet with us. By order of
J. H. HENDERSON, W. M.
RALPH A. HUIE, Sec.

Bell Lodge No. 302, Knights of Pythias, will hold an open house (stag) meeting this (Tuesday) evening, February 23, 8 o'clock, Hall No. 1, 160 Central avenue, in celebration of the 200th birthday of George Washington. Music, smokes, entertainment. Bro. D. M. Therrell, speaker of the evening. All Pythians and their friends invited to meet with us.
EDWARD LYNN, C. C.
T. C. LACKLAND JR., K. of R. & S.

Regular monthly meeting of Past Gr